



THE ARCHITECTURE GROUP  
ARCHITECTURE + DESIGN  
37 AUBREY ROAD  
HAMILTON PARISH, BERMUUDA  
ARCHITECTURE@NORTHROCK.BM  
TEL. 441-636-2929

THIS DRAWING IS THE SOLE PROPERTY OF THE ARCHITECTURE GROUP AND IS NOT TO BE REPRODUCED OR COPIED WITHOUT PRIOR WRITTEN CONSENT OF THE ARCHITECT.

THE CONTRACTOR IS TO CHECK AND VERIFY ALL DIMENSIONS, DATUMS AND LEVELS PRIOR TO CONSTRUCTION. ANY ERRORS AND/OR OMISSIONS MUST BE REPORTED TO THE ARCHITECT.

THIS DRAWING SHOULD BE READ IN CONJUNCTION WITH ALL MECHANICAL, ELECTRICAL AND OTHER CONSULTANT DOCUMENTATION APPLICABLE TO THE PROJECT.

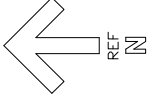

PROJECT:  
WestOver Farm  
8 Greenfield Lane  
Sandys Parish  
MWE Bldg. #01149

DRAWING:  
SITE LOCATION PLAN  
SITE SURVEY PLAN  
KEY SITE PLAN

PROJECT DATE MAY 2023  
SCALE  
DRAWN BY  
CHECKED BY

NO. DATE REVISION  
PERMITTED DEVELOPMENT APPLICATION

DRAWING NO.

A1

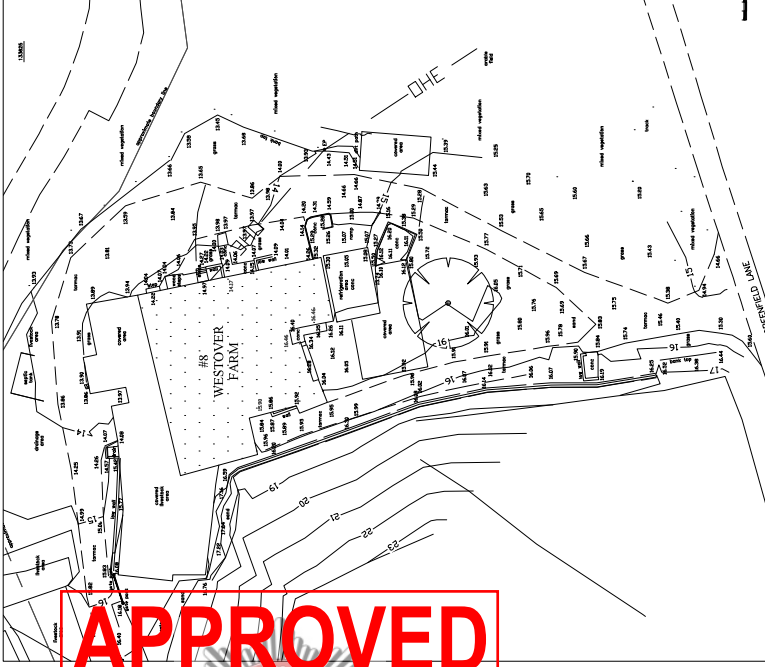

SITE SURVEY PLAN - 1/16"

**APPROVED**

30 June 2023

BERMUDA FIRE & RESCUE SERVICE

THIS DRAWING HAS BEEN REVIEWED AND IS APPROVED IN RESPECT TO THE FIRE PROTECTION REQUIREMENTS IN ACCORDANCE WITH THE FIRE SAFETY ACT 2014. ANY SUBSEQUENT ALTERATIONS TO THE DRAWING WILL RENDER THE APPROVAL INVALID.

By: Josonne Smith Rank: Lt. Ref: 28/163

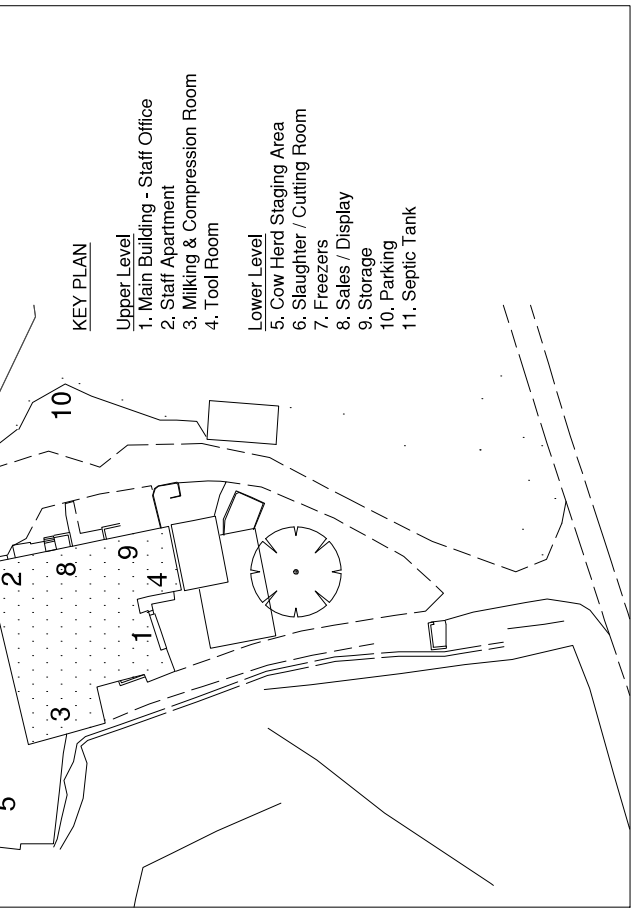

KEY SITE PLAN



PROJECT LOCATION MAP

KEY PLAN

- Upper Level
  - 1. Main Building - Staff Office
  - 2. Staff Apartment
  - 3. Milking & Compression Room
  - 4. Tool Room
- Lower Level
  - 5. Cow Herd Staging Area
  - 6. Slaughter / Cutting Room
  - 7. Freezers
  - 8. Sales / Display
  - 9. Storage
  - 10. Parking
  - 11. Septic Tank

- DRAWING SCHEDULE**
- A1.0 - LOCATION MAP, SURVEY PLAN & KEY PLAN
  - A1.1 - EXISTING FLOOR PLAN - DEMOLITION
  - A2.0 - SITE DEVELOPMENT PLAN
  - A3.0 - DESIGN PLAN - SCHEDULES
  - A4.0 - FOUNDATION PLAN
  - A4.1 - GROUND FLOOR PLAN - SCHEDULES
  - A4.2 - UPPER FLOOR PLAN - SCHEDULES
  - A4.3 - DOOR & WINDOW SCHEDULES
  - A5.0 - ROOF PLAN, SOLAR TUBE DETAILS
  - A6.0 - ELEVATIONS / SITE SECTIONS
  - A7.0 - BUILDING SECTIONS
  - A8.0 - BUILDING SECTIONS
  - E01 - ELECTRICAL GENERAL NOTES/SYMBOLS
  - E02 - GROUND FLOOR POWER/COMMUNICATIONS
  - E03 - UPPER FLOOR POWER/COMMUNICATIONS
  - E04 - GROUND FLOOR LIGHTING/FIRE ALARM
  - E05 - UPPER FLOOR LIGHTING/FIRE ALARM
  - E06 - ELECTRICAL POWER RISER / FIRE RISER
  - E07 - PANEL SCHEDULES
  - P1.0 - GROUND & UPPER FLOOR DRAINAGE PLANS
  - P2.0 - GROUND & UPPER FLOOR WATER SUPPLY
  - M1.0 - HVAC GROUND & UPPER FLOOR PLANS

THIS DRAWING IS THE SOLE PROPERTY OF TAG ARCHITECTURE GROUP. NO PART OR IN WHOLE IS TO BE REPRODUCED OR TRANSMITTED IN ANY FORM OR BY ANY MEANS, ELECTRONIC OR MECHANICAL, WITHOUT PRIOR WRITTEN CONSENT OF THE ARCHITECT.

THE CONTRACTOR IS TO CHECK AND VERIFY ALL DIMENSIONS, DATUMS AND LEVELS FOR ALL WORK AND REPORT ANY DISCREPANCIES OR OMISSIONS TO THE ARCHITECT.

THIS DRAWING SHOULD BE USED IN CONJUNCTION WITH ALL STRUCTURAL, MECHANICAL, ELECTRICAL OR OTHER CONSULTANT DOCUMENTATION AS APPLICABLE TO THE PROJECT.

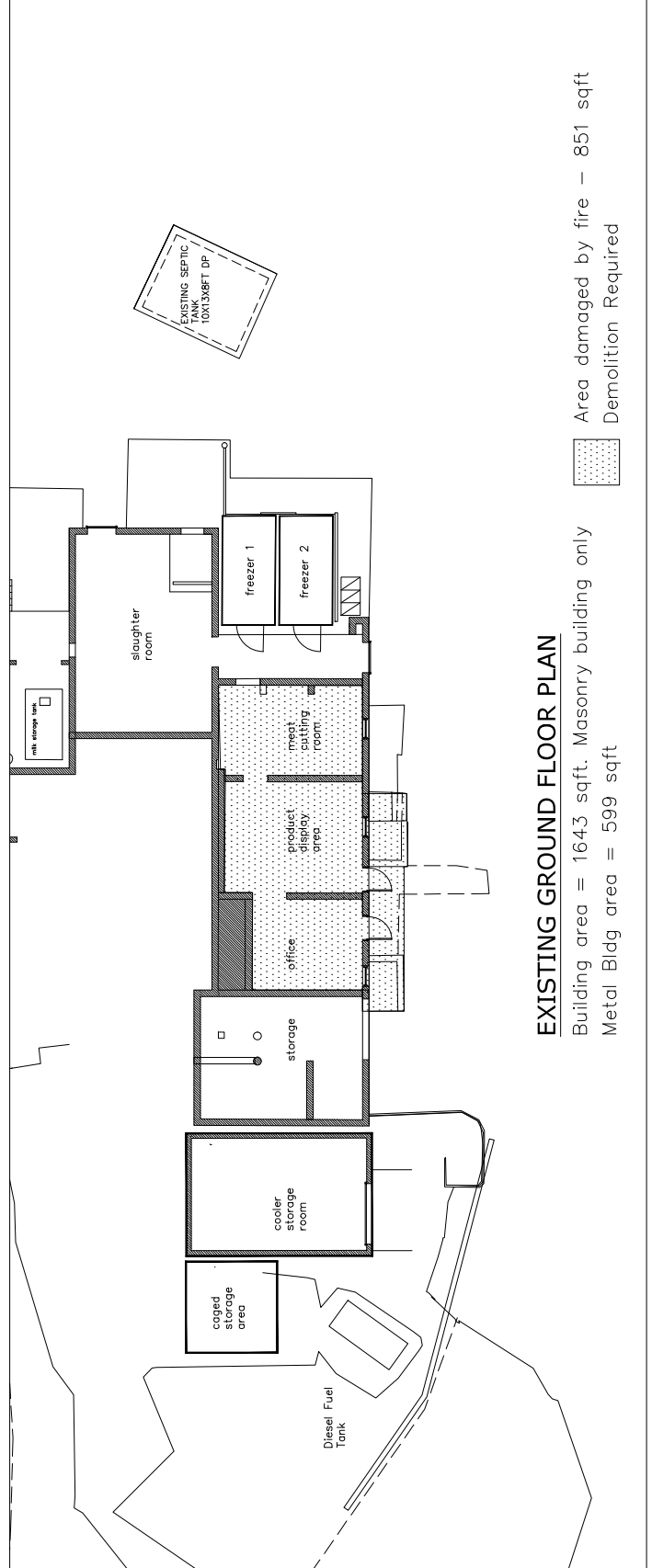
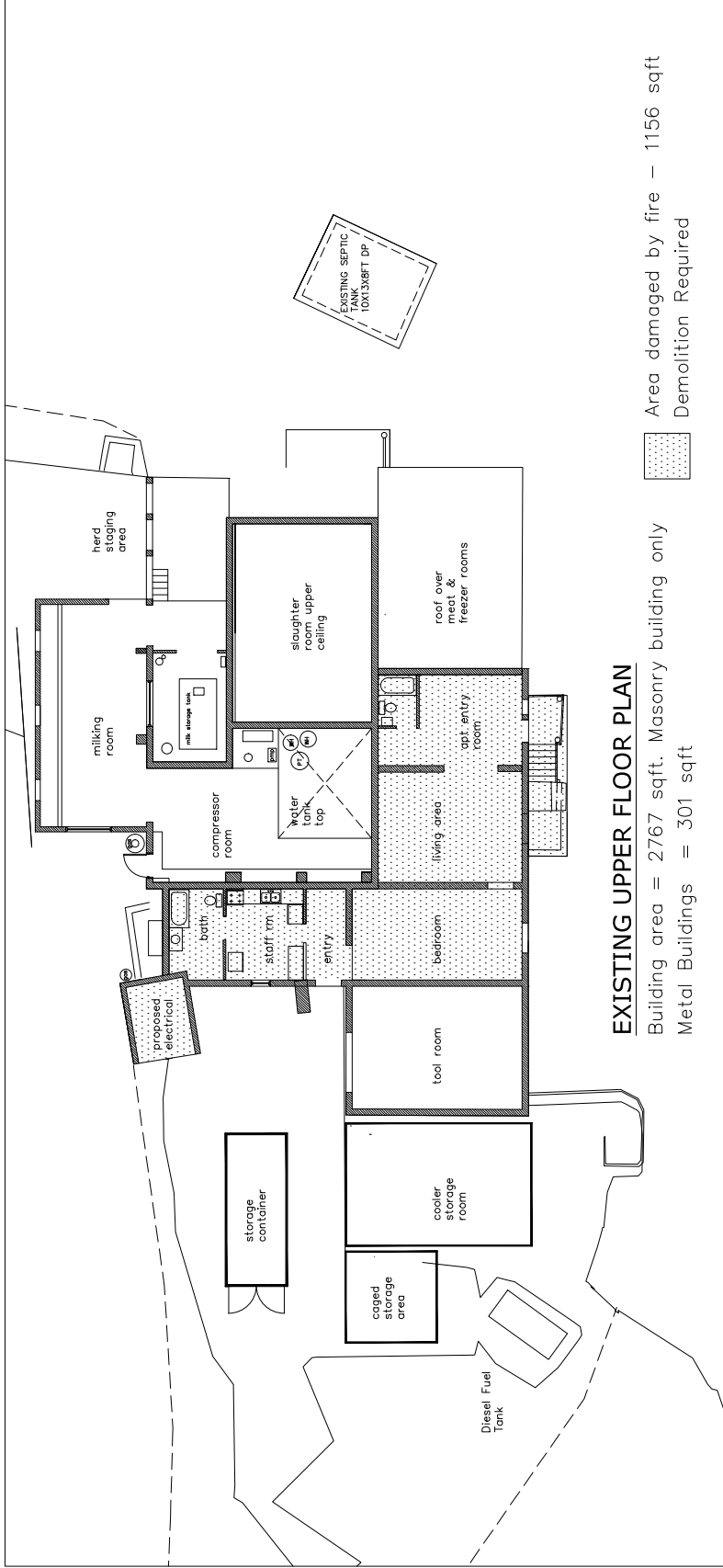
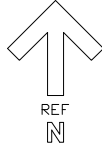

PROJECT:  
WestOver Farm  
8 Greenfield Lane  
Sandys Parish  
MWE Bldg. #0149

DRAWING:  
EXISTING PLANS  
Demolition Notes

PROJECT: -  
DATE: MAY 2023  
SCALE: 3/32"=1'-0"  
DRAWN BY: CAD  
CHECKED BY: -

NO. DATE REVISION

PERMITTED  
DEVELOPMENT  
APPLICATION

DRAWING NO.

# A1.1

THIS DRAWING IS THE SOLE PROPERTY OF THE ARCHITECT. REPRODUCTION IN PART OR IN WHOLE IS PROHIBITED WITHOUT PRIOR WRITTEN CONSENT OF THE ARCHITECT.

THE CONTRACTOR IS TO CHECK AND VERIFY ALL DIMENSIONS, DATUMS AND LEVELS PRIOR TO CONSTRUCTION. ANY ERRORS AND/OR OMISSIONS MUST BE REPORTED TO THE ARCHITECT.

THIS DRAWING SHOULD BE READ IN CONJUNCTION WITH STRUCTURAL, MECHANICAL, ELECTRICAL, PLUMBING, SANITATION OR OTHER INFORMATION APPLICABLE TO THE PROJECT.  
DO NOT SCALE THIS DRAWING.

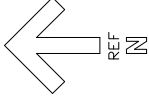

PROJECT:

WestOver Farm  
8 Greenfield Lane  
Sandys Parish  
MWE Bldg. #0149

DRAWING:

EXISTING SITE PLAN  
SITE DEVELOPMENT PLAN

PROJECT

MAY 2023  
DATE  
SCALE TO FIT  
DRAWN BY  
CKD  
CHECKED BY

NO. DATE REVISION

PERMITTED  
DEVELOPMENT  
APPLICATION

DRAWING NO.

A2.0

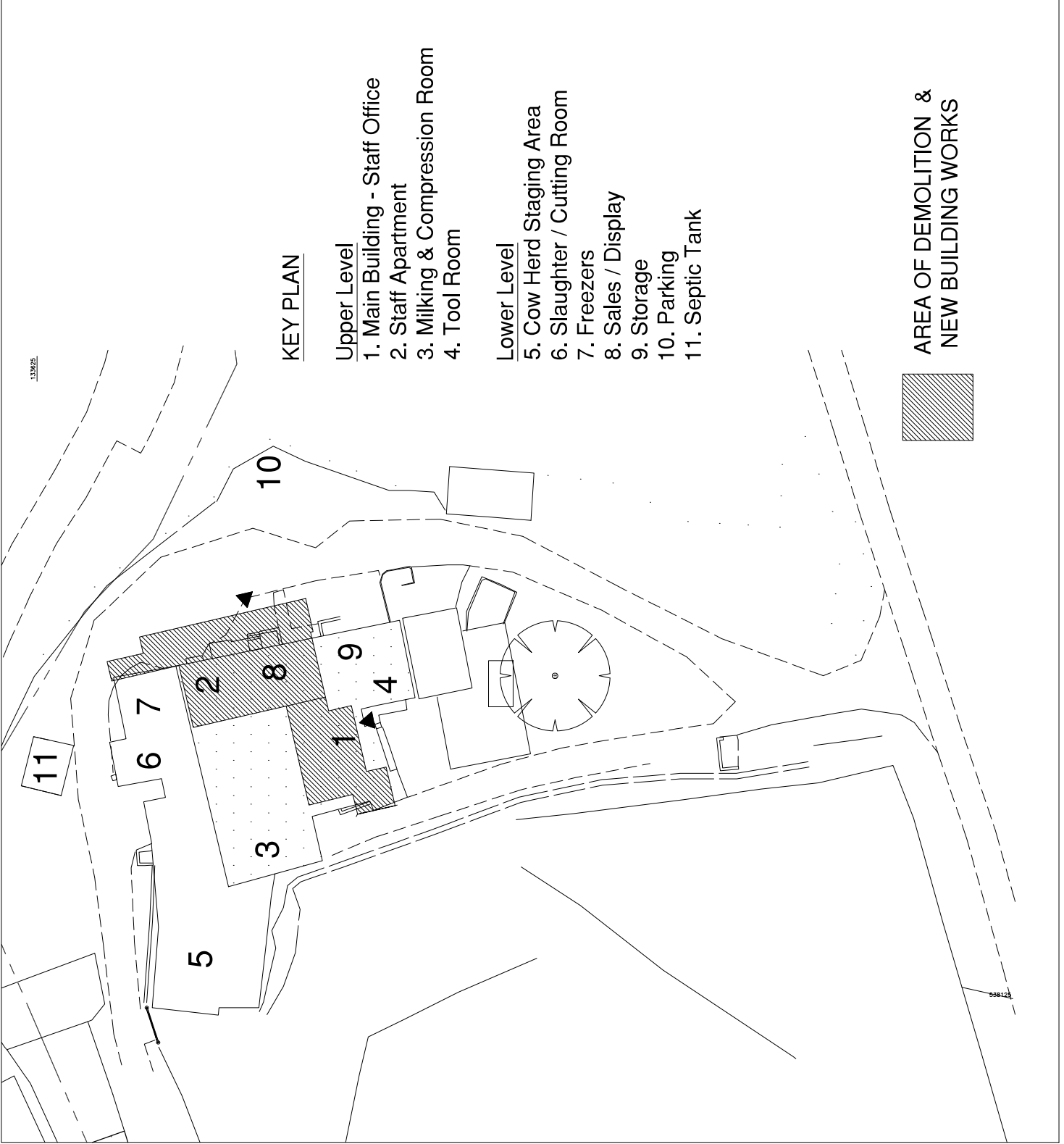

**KEY PLAN**

Upper Level

1. Main Building - Staff Office
2. Staff Apartment
3. Milking & Compression Room
4. Tool Room

Lower Level

5. Cow Herd Staging Area
6. Slaughter / Cutting Room
7. Freezers
8. Sales / Display
9. Storage
10. Parking
11. Septic Tank

**AREA OF DEMOLITION & NEW BUILDING WORKS**

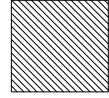

THIS DRAWING IS THE SOLE PROPERTY OF TAG ARCHITECTURE GROUP AND IS NOT TO BE REPRODUCED, COPIED, PART OR IN WHOLE IS PROHIBITED WITHOUT PRIOR WRITTEN CONSENT OF THE ARCHITECT.  
THE CONTRACTOR IS TO CHECK AND VERIFY ALL DIMENSIONS, DATINGS AND LEVELS FOR OR TO CONSTRUCTION. ANY ERRORS, OMISSIONS OR DISCREPANCIES MUST BE REPORTED TO THE ARCHITECT.  
THIS DRAWING SHOULD BE READ IN CONJUNCTION WITH STRUCTURAL, MECHANICAL, ELECTRICAL OR OTHER CONSULTANT DOCUMENTATION AS APPLICABLE TO THE PROJECT.

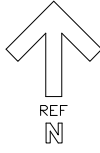

## UPPER FLOOR: 1415 sqft

Interior Floor Area of New Construction

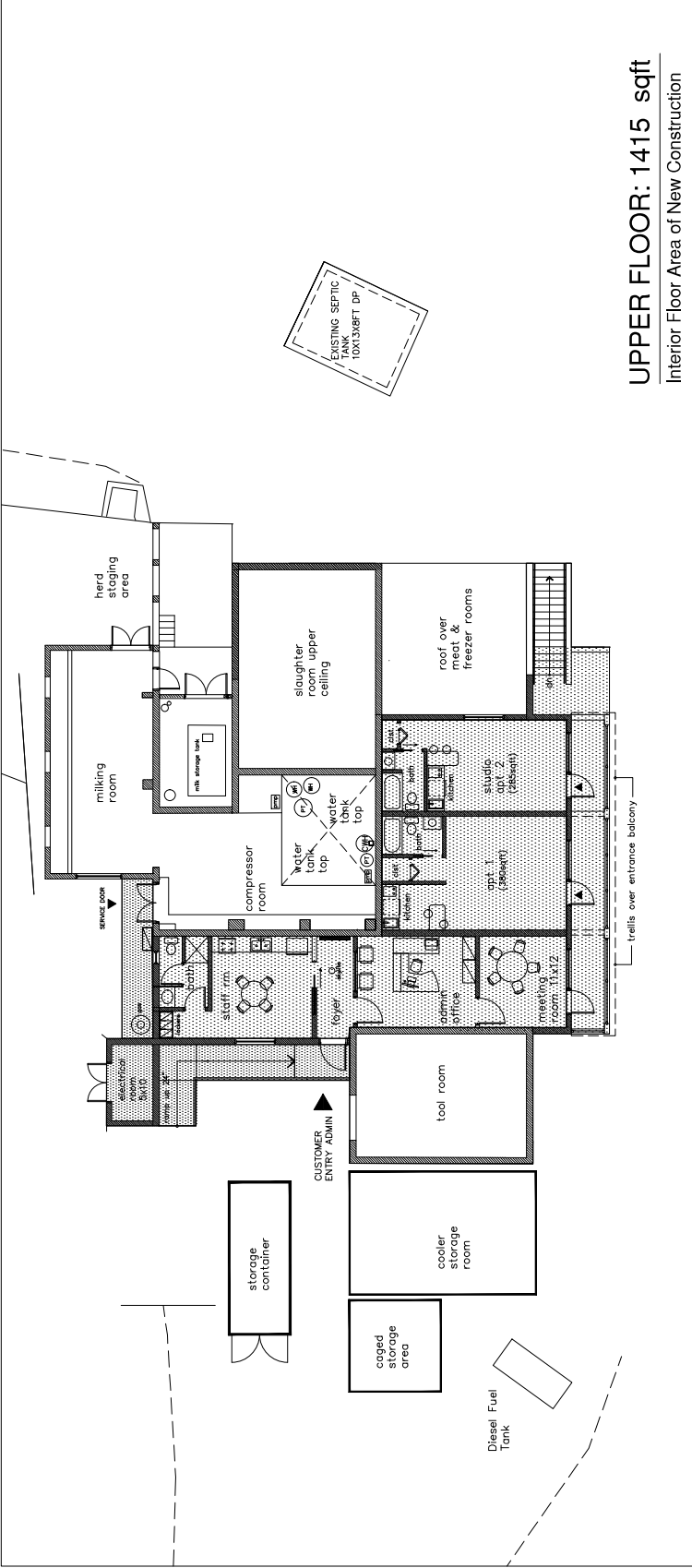

## LOWER FLOOR: 1517 sqft

Interior Floor Area of New Construction

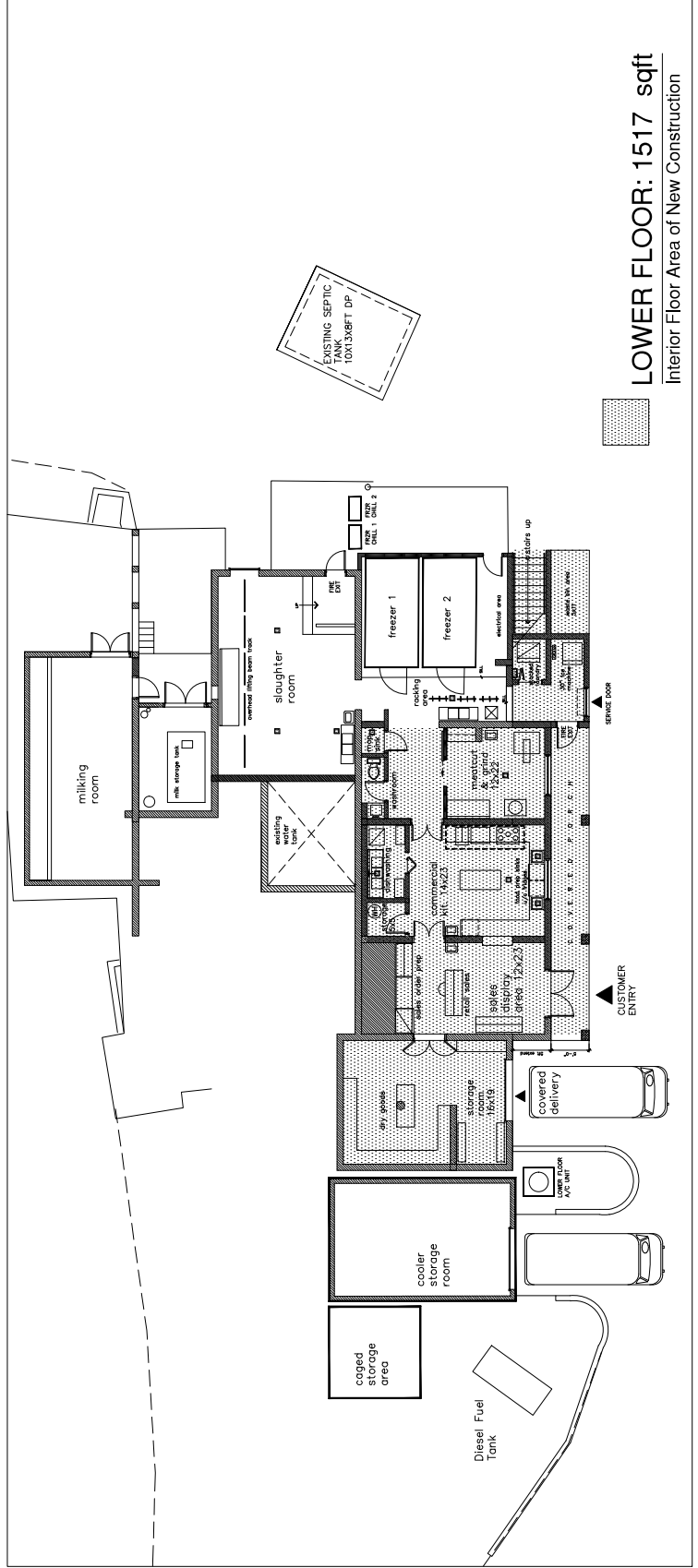

PROJECT:  
WestOver Farm  
8 Greenfield Lane  
Sandys Parish  
MWE Bldg. #0149

DRAWING:  
PROPOSED PLANS  
Design Layouts

PROJECT: -  
DATE: MAY 2023  
SCALE: -  
DRAWN BY: CAD  
CHECKED BY: -

NO. DATE REVISION

PERMITTED  
DEVELOPMENT  
APPLICATION

DRAWING NO.

# A3

THIS DRAWING IS THE SOLE PROPERTY OF THE ARCHITECTURE GROUP AND NO PART OR IN WHOLE IS TO BE REPRODUCED OR TRANSMITTED IN ANY FORM OR BY ANY MEANS WITHOUT PRIOR WRITTEN CONSENT OF THE ARCHITECT.  
 THE CONTRACTOR IS TO CHECK AND VERIFY ALL DIMENSIONS, DATUMS AND LEVELS PRIOR TO CONSTRUCTION. ANY DISCREPANCIES OR OMISSIONS MUST BE REPORTED TO THE ARCHITECT.  
 THIS DRAWING SHOULD BE READ IN CONJUNCTION WITH ALL STRUCTURAL, MECHANICAL, ELECTRICAL OR OTHER CONSULTANT DOCUMENTATION AS APPLICABLE TO THE PROJECT.  
 DO NOT SCALE THIS DRAWING.

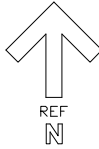

PROJECT:  
**WestOver Farm**  
 8 Greenfield Lane  
 Sandys Parish  
 MWE Bldg. #0149

DRAWING:  
**FOUNDATION PLAN**

PROJECT DATE: MAY 2023  
 SCALE: 3/16"=1'-0"  
 DRAWN BY: CKD  
 CHECKED BY: -

NO. DATE REVISION

PERMITTED DEVELOPMENT APPLICATION

DRAWING NO.

**A4.0**

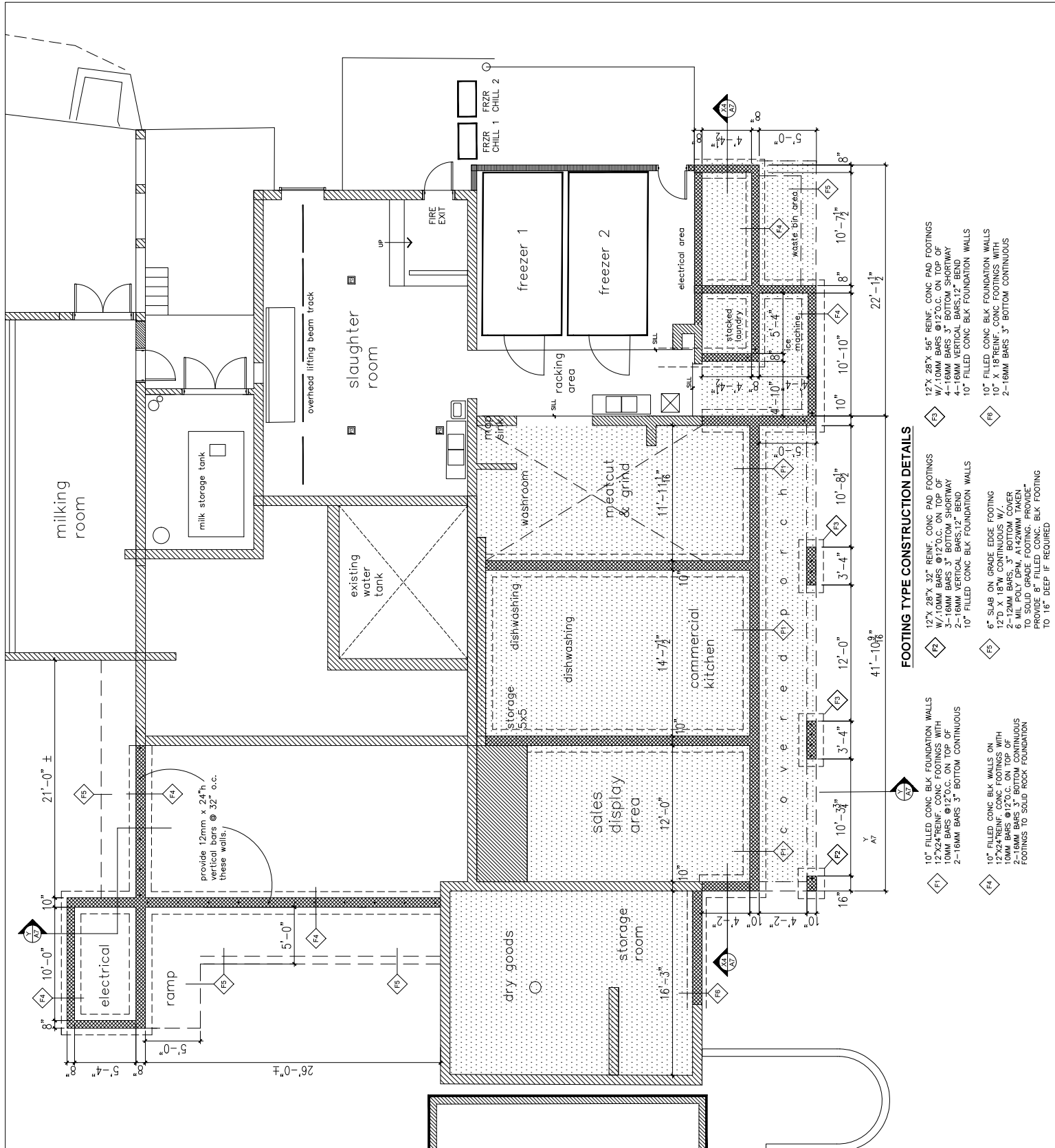

**FOOTING TYPE CONSTRUCTION DETAILS**

- F1** 10" FILLED CONC. BLK FOUNDATION WALLS  
 12"x24" REINF. CONC. FOOTINGS WITH 10MM BARS @12"O.C. ON TOP OF 2-16MM BARS 3" BOTTOM CONTINUOUS
- F2** 12"x 28"x 32" REINF. CONC PAD FOOTINGS W/ 10MM BARS @12"O.C. ON TOP OF 3-16MM BARS 3" BOTTOM, SHORTWAY 2-16MM VERTICAL BARS, 12" BEND 10" FILLED CONC. BLK FOUNDATION WALLS
- F3** 12"x 28"x 56" REINF. CONC PAD FOOTINGS W/ 10MM BARS @12"O.C. ON TOP OF 4-16MM BARS 3" BOTTOM, SHORTWAY 2-16MM VERTICAL BARS, 12" BEND 10" FILLED CONC. BLK FOUNDATION WALLS
- F4** 10" FILLED CONC. BLK WALLS ON 10MM BARS @12"O.C. ON TOP OF 2-16MM BARS 3" BOTTOM CONTINUOUS TO SOLID ROCK FOUNDATION
- F5** 6" SLAB ON GRADE EDGE FOOTING 12"O X 18" CONTINUOUS W/ 10MM BARS @12"O.C. ON TOP OF 2-12MM BARS, 3" BOTTOM COVER 6 MIL POLY DPM, A142MM TAKEN TO SOLID GRADE FOOTING. PROVIDE 8" FILLED CONC. BLK FOOTING TO 16" DEEP IF REQUIRED

THIS DRAWING IS THE SOLE PROPERTY OF THE ARCHITECT. REPRODUCTION IN PART OR IN WHOLE IS PROHIBITED WITHOUT PRIOR WRITTEN CONSENT OF THE ARCHITECT.

THE CONTRACTOR IS TO CHECK AND VERIFY ALL DIMENSIONS, DATUMS AND LEVELS PRIOR TO CONSTRUCTION. ANY ERRORS AND/OR OMISSIONS MUST BE REPORTED TO THE ARCHITECT.

THIS DRAWING SHOULD BE READ IN CONJUNCTION WITH STRUCTURAL, MECHANICAL, ELECTRICAL, PLUMBING, AND OTHER INFORMATION APPLICABLE TO THE PROJECT.  
DO NOT SCALE THIS DRAWING.

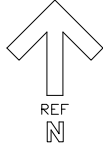

PROJECT:  
WestOver Farm  
8 Greenfield Lane  
Sandys Parish  
MWE Bldg. #0149

DRAWING:  
GROUND FLOOR PLAN  
Existing Floor = 1030 sqft  
New Floor Area = 395 sqft  
New Porch Area = 290 sqft

PROJECT  
DATE  
SCALE  
DRAWN BY  
CHECKED BY

MAY 2023  
3/16"=1'-0"  
CKD

NO. DATE REVISION  
PERMITTED DEVELOPMENT APPLICATION

DRAWING NO.

A4.1

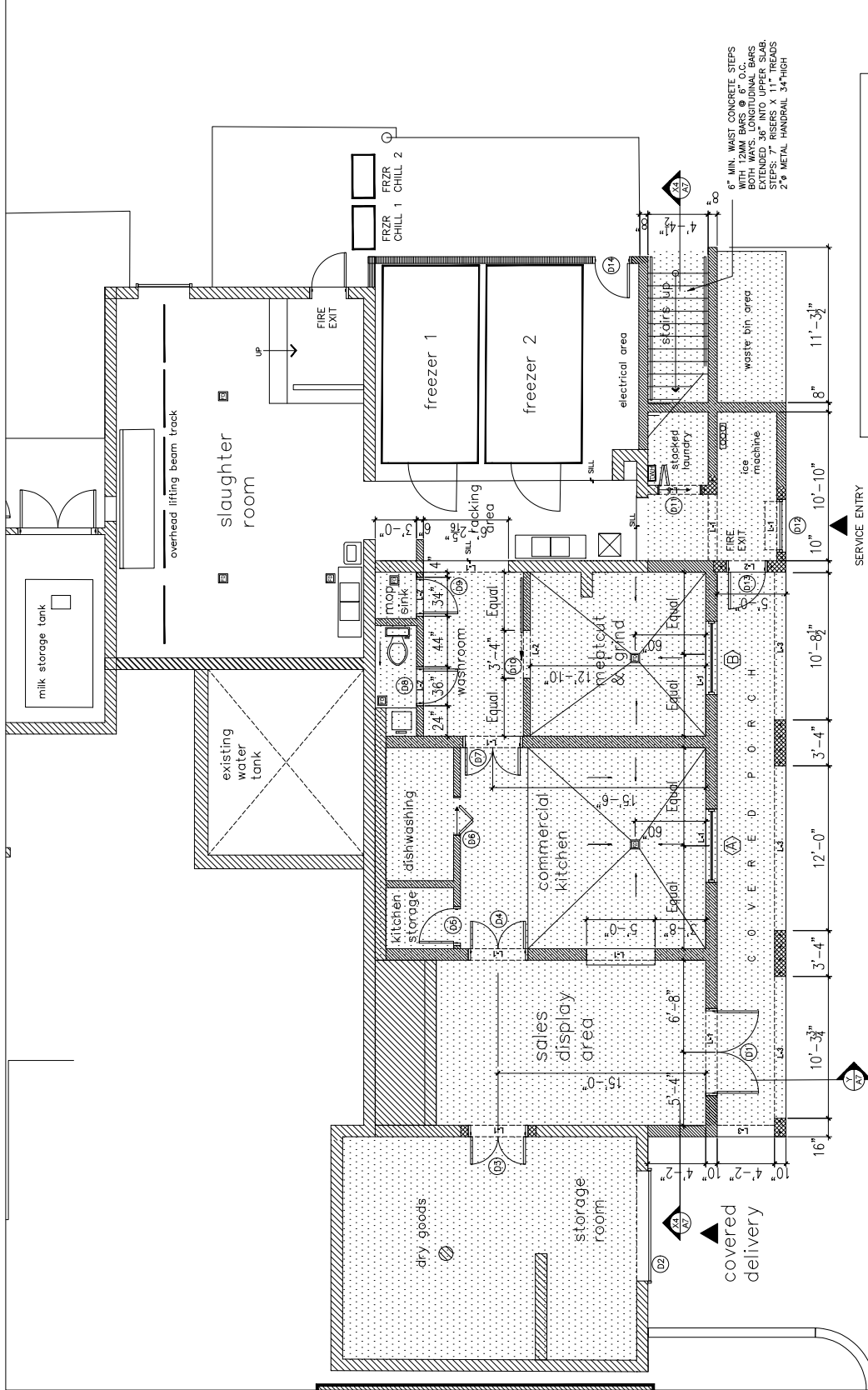

**GENERAL CONSTRUCTION - 1725 sqft**

6" CONC. SLAB WITH #4 @ 14" MIN. P.C.L.Y. DRW. OVER SOLID FLOORING IN EXISTING LEVEL OF CONG. FLOOR IN MEAT CUTTING RM.

ALL NEW WALLS TO BE 6", 8" OR 10" CONG. BLOCK WALLS WITH 3/8" PLASTER FINISHES BOTH SIDES.

EXISTING WALLS TO BE CLEANED AND COATED WITH BONDING AGENT AND SKIM COAT PLASTER FINISH.

**LINTEL BEAM SCHEDULE**

L-1 10"x12" REINF. CONG. BEAMS  
2-12MM BARS TOP, 2-16MM BARS BOTTOM  
6MM TIES @ 6" O.C., 1/2" BOTTOM COVER

L-2 10"x12" REINF. CONG. BEAMS  
2-12MM BARS TOP, 2-20MM BARS BOTTOM  
6MM TIES @ 6" O.C., 1/2" BOTTOM COVER

L-3 10"x14" REINF. CONG. BEAMS 12FT SPAN MAX  
2-12MM BARS TOP, 2-20MM BARS BOTTOM  
6MM TIES @ 6" O.C., 1/2" BOTTOM COVER  
TYPICAL OVER PORCH OPENINGS.

L-4 8"x14" REINF. CONG. BEAM WITH  
4-12MM & 6MM TIES @ 6" O.C.  
9FT SPAN MAX OVER APT. ENTRY DOORS.

L-5 8"x8" REINF. CONG. BEAM WITH  
2-12MM OVER DOORS & 2-16MM OVER SPANS  
& UPPER LEVEL TRILLIS COLUMNS

**FRZRS**

FRZR CHILL 1 CHILL 2

FRZR CHILL 1 CHILL 2

FRZR CHILL 1 CHILL 2

FRZR CHILL 1 CHILL 2

FRZR CHILL 1 CHILL 2

FRZR CHILL 1 CHILL 2

FRZR CHILL 1 CHILL 2

FRZR CHILL 1 CHILL 2

FRZR CHILL 1 CHILL 2

FRZR CHILL 1 CHILL 2

FRZR CHILL 1 CHILL 2

FRZR CHILL 1 CHILL 2

FRZR CHILL 1 CHILL 2

**GENERAL CONSTRUCTION - 2133 sqft**

- 6" CONC. SLABS ON GRADE TO HAVE A142 W/M & 6 W/L. POLY DPM ON SOLID FILL / SAND BLINDING
- 6" REIN. SUSPENDED CONC. SLABS TO HAVE 16MM BARS @ 8" O.C. SHORTWAY, 1 1/2" BTM COVER. 10MM BARS @ 10" O.C. LONGWAY ON TOP. 6FT WIDE X A193 W/M. 2" FROM TOP OVER WALLS CONCRETE SLAB TO HAVE STEEL TROWEL FINISH(TYP)
- ALL NEW WALLS TO BE 6" 8" OR 10" CONC. BLOCK WALLS WITH 3/4" PLASTER FINISHES BOTH SIDES.
- EXISTING WALLS TO BE CLEANED AND COATED WITH BONDING AGENT AND SKIM COAT PLASTER FINISH.



THE ARCHITECTURE GROUP  
ARCHITECTURE + DESIGN  
37 AUBREY ROAD,  
HAMILTON PARISH, BERMUDA  
ARCHITECTURE@NORTHROCK.BM  
TEL: 441-5385-2929

PROJECT:  
WestOver Farm  
8 Greenfield Lane  
Sandy's Parish  
MWE Bldg. #0149  
DRAWING:  
UPPER FLOOR PLAN  
Existing Floor = 1156 sqft  
New Floor Area = 361 sqft  
New Balcony, Ramp = 338 sqft

PROJECT DATE: MAY 2023  
SCALE: 3/16" = 1ft  
DRAWN BY: [blank]  
CHECKED BY: [blank]

NO. DATE REVISION  
PERMITTED APPLICATION

DRAWING NO.

**A4.3**

THIS DRAWING IS THE SOLE PROPERTY OF THE ARCHITECT. REPRODUCTION IN ANY FORM OR BY ANY MEANS WITHOUT THE ARCHITECT'S WRITTEN CONSENT IS PROHIBITED.

THE CONTRACTOR IS TO CHECK AND VERIFY ALL DIMENSIONS, DATUMS AND LEVELS PRIOR TO CONSTRUCTION. ANY ERRORS AND/OR OMISSIONS MUST BE REPORTED TO THE ARCHITECT.

THIS DRAWING SHOULD BE READ IN CONJUNCTION WITH ALL STRUCTURAL, MECHANICAL, ELECTRICAL, PLUMBING, AND OTHER DOCUMENTATION APPLICABLE TO THE PROJECT.  
DO NOT SCALE THIS DRAWING.

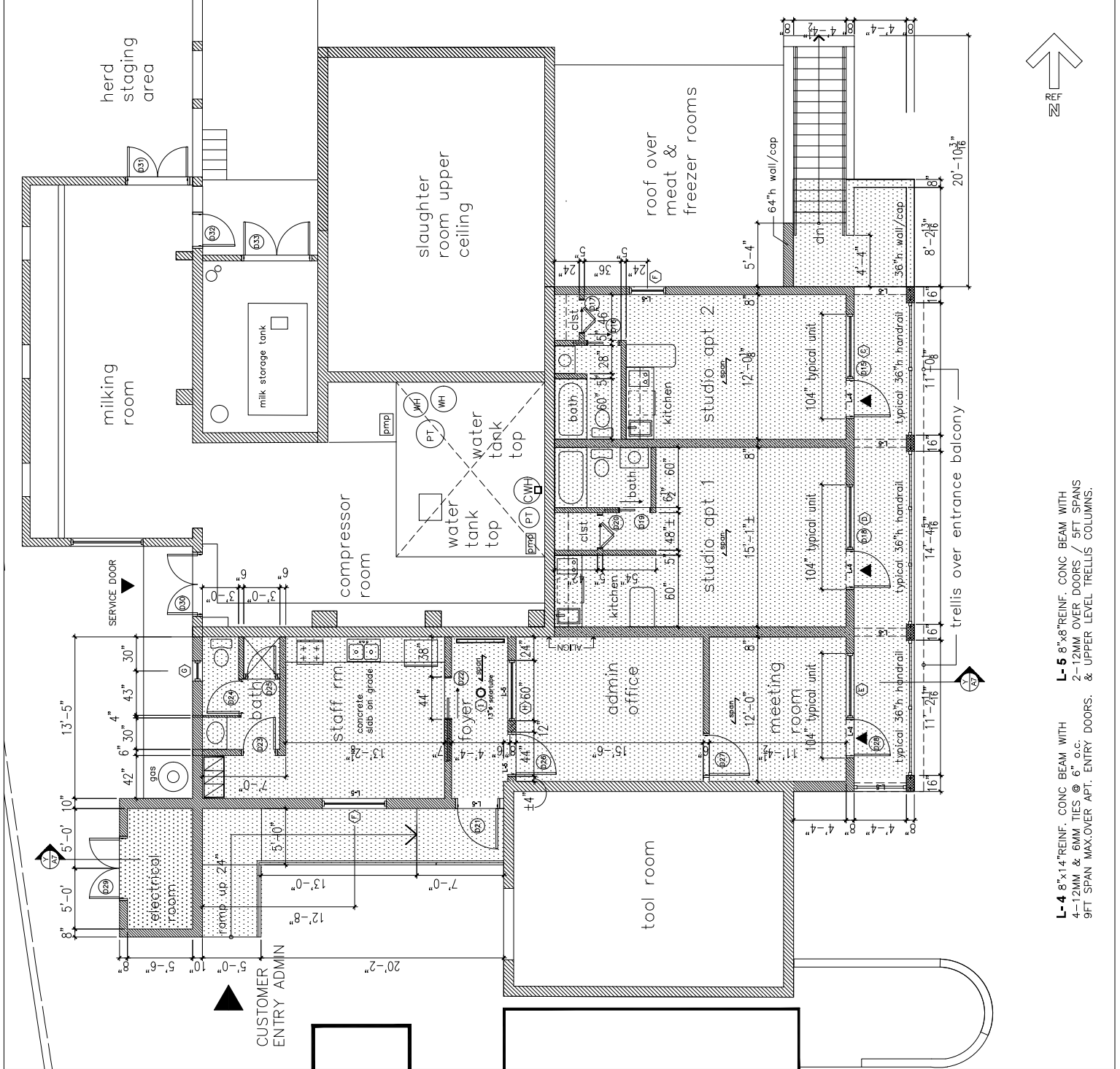

- L-4 8"x14" REIN. CONC BEAM WITH 4-12MM & 6MM TIES @ 6" o.c. 9FT SPAN MAX. OVER APT. ENTRY DOORS. & UPPER LEVEL TRELLIS COLUMNS.
- L-5 8"x8" REIN. CONC BEAM WITH 2-12MM OVER DOORS / 5FT SPANS & UPPER LEVEL TRELLIS COLUMNS.

# DOOR SCHEDULE

Door No	Location	Type	Function	Width	Height	Thickness	Glazing/Vent	Frame	Hinge	Lockset	Fire Rating	Notes
D1	Misc Entry	Aluminum	Double Hung	21k, 2'0"	6'8"	1-1/2"	1/4" x 25% 65" Clear Laminated	2x5" Aluminum	3pair 0"	Entry / Deadbolt Exit-Free	0 hrs	Security Screen
D2	Ground Floor	Aluminum	Overhead Roller	8'0"	8'0"	1-1/2"		Supplier	Supplier	Padlock	0 hrs	
D3	Ground Floor	Aluminum	Double Hung	21k, 2'0"	6'8"	1-3/8"		2x5" Aluminum	3pair 0"	Padlock	45 hrs	
D4	Storage Room	Aluminum	Double Hung	21k, 2'0"	5'0"	1-3/8"		2x5" Aluminum	2pair 0"	4" 1x2" Push/Pull Flakes	None	
D5	Kitchen	Aluminum	Double Hung	2'6"	6'8"	1-3/8"		2x5" Aluminum	3,1,2 pair 4"	Store Room Lock	None	
D6	Kitchen	Aluminum	Blind Single Hung	3'0"	6'8"	1-3/8"		2x4" Aluminum	Supplier	Push/Pull Flakes 3" x 3"	None	
D7	Walkroom	Aluminum	Double Hung	21k, 2'0"	5'0"	1-3/8"		2x5" Aluminum	2pair 0"	Push/Pull Flakes	None	
D8	Walkroom	Aluminum	Single Hung	21k	6'8"	1-3/8"		2x5" Aluminum	3,1,2 pair 4"	Privacy Lock	None	
D9	Mechanical	Aluminum	Single Hung	2'6"	6'8"	1-3/8"		2x5" Aluminum	3,1,2 pair 4"	Privacy Lock	None	
D10	Mechanical	Aluminum	Sliding	3'0"	6'8"	1-1/2"		2x5" Aluminum	3,1,2 pair 4"	30 Pin Locks, 30 Pin Handles	None	
D11	Isolated laundry	Aluminum	Double Hung	3'0"	6'8"	1-3/8"		2x5" Aluminum	Supplier	Push/Pull Flakes	None	
D12	Service Entry	Aluminum	Overhead Roller	4'0"	8'0"	1-1/2"	1/4" 10" x 13"	Supplier	Supplier	Padlock	60 hrs	
D13	Service Entry	Aluminum	Single Hung	2'6"	6'8"	1-1/2"	1/4" 10" x 13"	Supplier	Supplier	Entry Lock Exit-Free	60 hrs	
D14	Mechanical	Aluminum	Single Hung	3'0"	6'8"	1-1/2"	1/4" x 25% 65" Clear Laminated	2x5" Aluminum	3,1,2 pair 5"	Entry / Deadbolt Exit-Free	45 hrs	Security Screen
D15	Staff Washroom	Aluminum	Single Hung	2'6"	6'8"	1-3/8"	1/4" x 25% 65" Clear Laminated	1 x 4" Wood	3pair 0"	Entry Exit Free	30 hrs	
D16	Staff Washroom	Aluminum	Single Hung	2'6"	6'8"	1-3/8"	1/4" x 25% 65" Clear Laminated	1 x 4" Wood	1-1/2 pair 4"	Entry Exit Free	None	
D17	Staff Washroom	Aluminum	Single Hung	2'6"	6'8"	1-1/2"	1/4" x 25% 65" Clear Laminated	2x5" Aluminum	3,1,2 pair 5"	Entry Exit Free	45 hrs	Security Screen
D18	Staff Washroom	Aluminum	Single Hung	2'6"	6'8"	1-3/8"	1/4" x 25% 65" Clear Laminated	1 x 4" Wood	3pair 0"	Entry Exit Free	30 hrs	
D19	Staff Washroom	Aluminum	Single Hung	2'6"	6'8"	1-3/8"	1/4" x 25% 65" Clear Laminated	1 x 4" Wood	1-1/2 pair 4"	Entry Exit Free	None	
D20	Staff Washroom	Aluminum	Single Hung	2'6"	6'8"	1-3/8"	1/4" x 25% 65" Clear Laminated	2x5" Aluminum	3pair 0"	Entry Exit Free	60 hrs	Security Screen
D21	Staff Washroom	Aluminum	Single Hung	3'4"	6'8"	1-1/2"	1/4" x 25% 65" Clear Laminated	2x5" Aluminum	3pair 0"	Entry / Deadbolt Exit-Free	None	
D22	Staff Washroom	Aluminum	Single Hung	3'4"	6'8"	1-1/2"	1/4" x 25% 65" Clear Laminated	1 x 4" Wood	3,1,2 pair 4"	30 Pin Locks, 30 Pin Handles	None	
D23	Staff Washroom	Aluminum	Single Hung	2'6"	6'8"	1-3/8"	1/4" x 25% 65" Clear Laminated	2x4" Wood	1-1/2 pair 4"	Privacy Lock	None	
D24	Staff Washroom	Aluminum	Single Hung	2'6"	6'8"	1-3/8"	1/4" x 25% 65" Clear Laminated	2x5" Wood	1-1/2 pair 4"	Privacy Lock	None	
D25	Staff Washroom	Aluminum	Single Hung	2'6"	6'8"	1-1/2"	1/4" x 25% 65" Clear Laminated	2x5" Wood	3pair 0"	4" Pass/Pull	None	
D26	Staff Washroom	Aluminum	Single Hung	3'4"	6'8"	1-1/2"	1/4" x 25% 65" Clear Laminated	2x6" Wood	1,1/2" pair 5"	Office Lock Exit-Free	30 hrs	
D27	Staff Washroom	Aluminum	Single Hung	3'4"	6'8"	1-1/2"	1/4" x 25% 65" Clear Laminated	2x6" Wood	1,1/2" pair 5"	Office Lock Exit-Free	30 hrs	
D28	Staff Washroom	Aluminum	Double Hung	21k, 2'0"	6'8"	1-1/2"	1/4" x 25% 65" Clear Laminated	2x5" Aluminum	3pair 0"	Entry / Deadbolt Exit-Free	60 hrs	Security Screen
D29	Staff Washroom	Aluminum	Double Hung	21k, 2'0"	6'8"	1-1/2"	1/4" x 25% 65" Clear Laminated	2x5" Aluminum	3pair 0"	Store Room Lock	None	
D30	Staff Washroom	Aluminum	Double Hung	21k, 2'0"	6'8"	1-1/2"	1/4" x 25% 65" Clear Laminated	2x5" Aluminum	3pair 0"	Entry / Deadbolt Exit-Free	None	
D31	Staff Washroom	Aluminum	Double Hung	21k, 2'0"	6'8"	1-1/2"	1/4" x 25% 65" Clear Laminated	2x5" Aluminum	3pair 0"	Entry / Deadbolt Exit-Free	None	Insect Screen
D32	Staff Washroom	Aluminum	Double Hung	21k, 2'0"	6'8"	1-1/2"	1/4" x 25% 65" Clear Laminated	2x5" Aluminum	3pair 0"	Entry / Deadbolt Exit-Free	60 hrs	
D33	Staff Washroom	Aluminum	Double Hung	21k, 2'0"	6'8"	1-1/2"	1/4" x 25% 65" Clear Laminated	2x5" Aluminum	3pair 0"	Entry / Deadbolt Exit-Free	None	Insect Screen



THE ARCHITECTURE GROUP  
ARCHITECTURE + DESIGN  
37 AUBREY ROAD  
HAMILTON PARISH, BERMUDA  
ARCHITECTURE@NORTHROCK.BM  
TEL: 441-536-2929

THIS DRAWING IS THE SOLE PROPERTY OF THE ARCHITECT. REPRODUCTION IN PART OR IN WHOLE IS PROHIBITED WITHOUT PRIOR WRITTEN CONSENT OF THE ARCHITECT.  
THE CONTRACTOR IS TO CHECK AND VERIFY ALL DIMENSIONS, DATUMS AND CONDITIONS PRIOR TO CONSTRUCTION. ANY ERRORS AND/OR OMISSIONS MUST BE REPORTED TO THE ARCHITECT.  
THIS DRAWING SHOULD BE READ IN CONJUNCTION WITH STRUCTURAL, MECHANICAL, ELECTRICAL, PLUMBING AND OTHER CONSULTATION DOCUMENTATION AS APPLICABLE TO THE PROJECT.  
DO NOT SCALE THIS DRAWING.

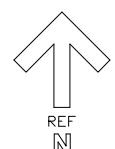

PROJECT:  
WestOver Farm  
8 Greenfield Lane  
Sandy's Parish  
MWE Bldg. #0149

DRAWING:  
DOOR SCHEDULE  
WINDOW SCHEDULE

PROJECT DATE MAY 2023  
SCALE  
DRAWN BY CKO  
CHECKED BY -

NO. DATE REVISION  
PERMITTED DEVELOPMENT APPLICATION

DRAWING NO.

A4.3



THIS DRAWING IS THE SOLE PROPERTY OF THE ARCHITECT. REPRODUCTION IN PART OR IN WHOLE IS PROHIBITED WITHOUT PRIOR WRITTEN CONSENT OF THE ARCHITECT.

THE CONTRACTOR IS TO CHECK AND VERIFY ALL DIMENSIONS, DATUMS AND LEVELS. ALL DIMENSIONS AND LEVELS MUST BE REPORTED TO THE ARCHITECT.

THIS DRAWING SHOULD BE READ IN CONJUNCTION WITH STRUCTURAL, MECHANICAL, ELECTRICAL OR OTHER CONSULTANT DOCUMENTATION AS APPLICABLE TO THE PROJECT.  
**DO NOT SCALE THIS DRAWING.**

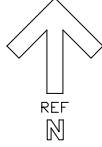

PROJECT:

WestOver Farm  
& Greenfield Lane  
Sandys Parish  
MWE Bldg. #0149

DRAWING:

ROOF PLAN  
New Roof Area = 1480 sqft

SOLAR TUBE DETAIL

PROJECT

MAY 2023  
DATE AS SHOWN  
SCALE CKD  
DRAWN BY  
CHECKED BY

NO. DATE REVISION

PERMITTED  
DEVELOPMENT  
APPLICATION

DRAWING NO.

A5.0

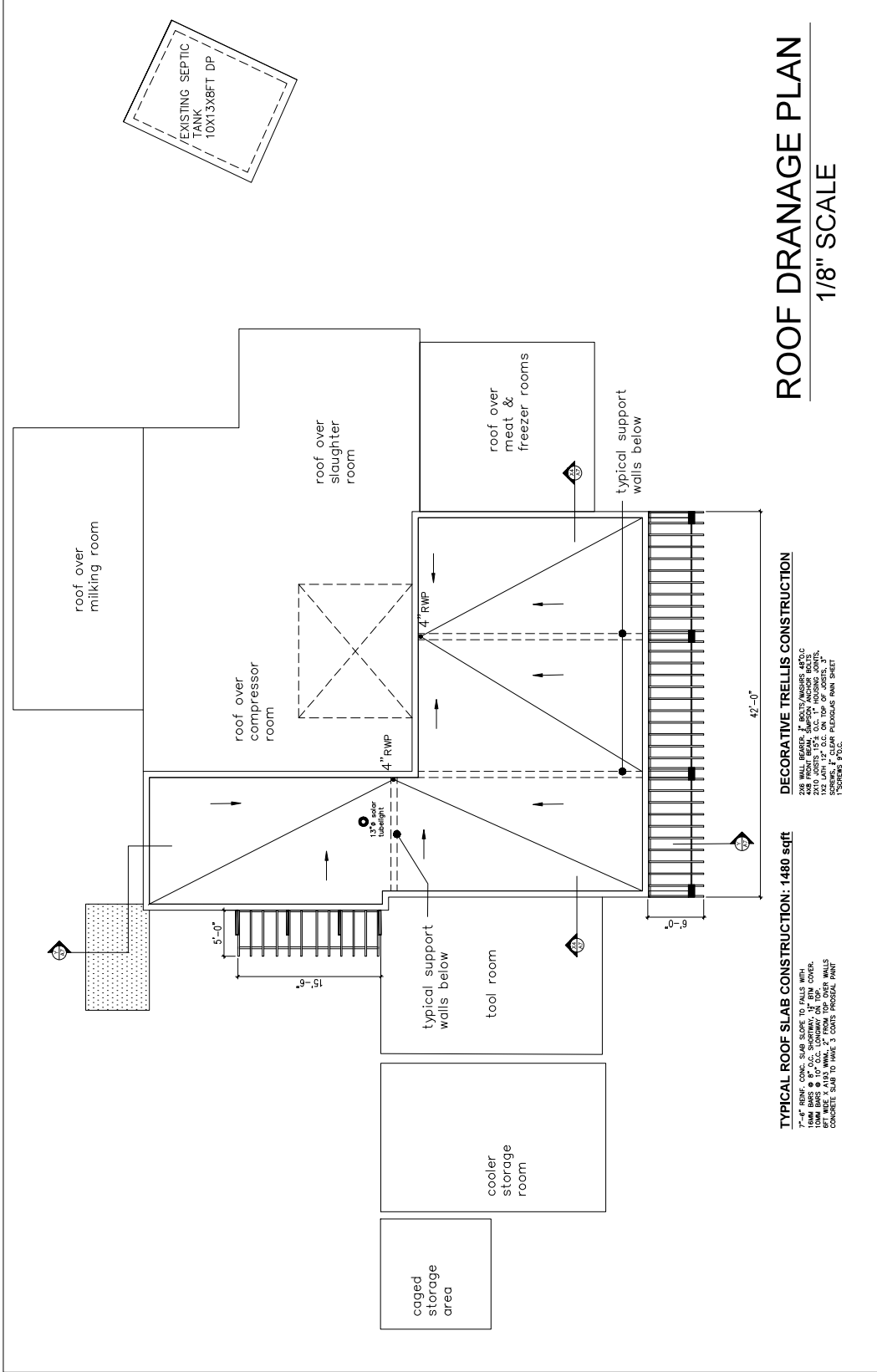

## ROOF DRAINAGE PLAN

1/8" SCALE

**TYPICAL ROOF SLAB CONSTRUCTION: 1480 sqft**  
7'-4" CONC. SLAB SLOPE TO FALLS WITH 10MM BARS @ 8" O.C. SHOWWAY, 2" R/W COVER, 8FT WIDE X 41/2" MIN. 2" FROM TOP OVER WALLS CONCRETE SLAB TO HAVE 3 COATS PROTECTIVE PAINT

**DECORATIVE TRELLIS CONSTRUCTION**  
2X6 WALL BEAMER, 2" BOLTS/WASHERS 4X2 O.C. 2X6 POSTS 8" DIA. SPACING 8' ON CENTER 1X2 LATH 1" O.C. ON TOP OF JOISTS, 3" 1" SQUARES 4" O.C.

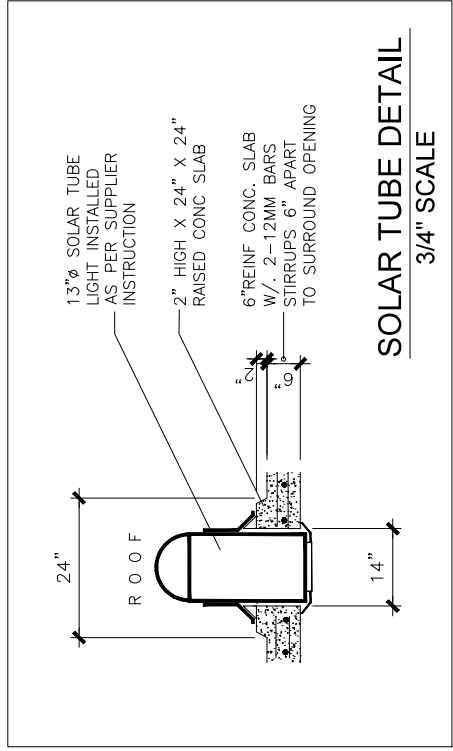

## SOLAR TUBE DETAIL

3/4" SCALE

THIS DRAWING IS THE SOLE PROPERTY OF THE ARCHITECT. REPRODUCTION IN PART OR IN WHOLE IS PROHIBITED WITHOUT PRIOR WRITTEN CONSENT OF THE ARCHITECT.

THE CONTRACTOR IS TO CHECK AND VERIFY ALL DIMENSIONS, DATUMS AND LEVELS PRIOR TO CONSTRUCTION. ANY ERRORS AND/OR OMISSIONS MUST BE REPORTED TO THE ARCHITECT.

THIS DRAWING SHOULD BE READ IN CONJUNCTION WITH STRUCTURAL, MECHANICAL, ELECTRICAL OR OTHER APPROPRIATE CONSULTATION AS APPLICABLE TO THE PROJECT.

DO NOT SCALE THIS DRAWING.

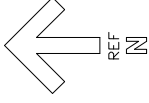

PROJECT:

WestOver Farm  
8 Greenfield Lane  
Sandys Parish  
MWE Bldg. #0149

DRAWING:

BUILDING ELEVATIONS

PROJECT

DATE MAY 2023

SCALE SCALED TO FIT

DRAWN BY CKD

CHECKED BY -

NO. DATE REVISION

PERMITTED  
DEVELOPMENT  
APPLICATION

DRAWING NO.

## A6.0

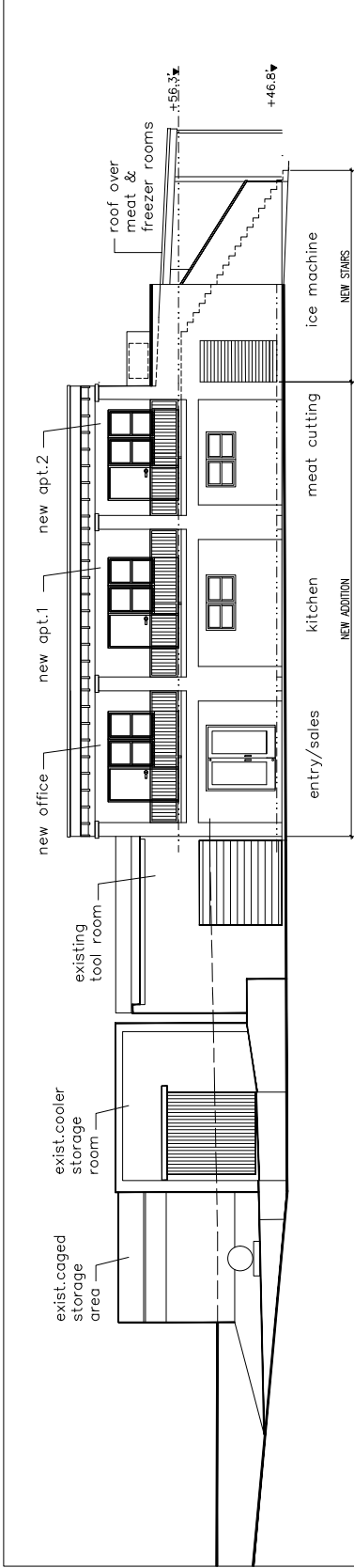

### EAST BUILDING ELEVATION / SITE SECTION Y-Y

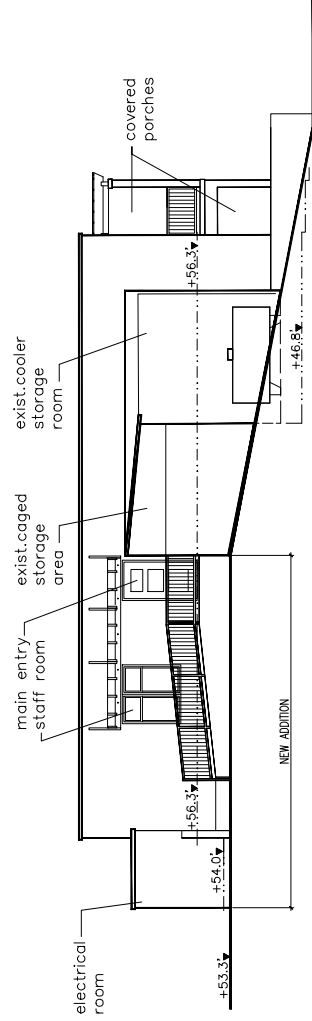

### SOUTH BUILDING ELEVATION / SITE SECTION X-X

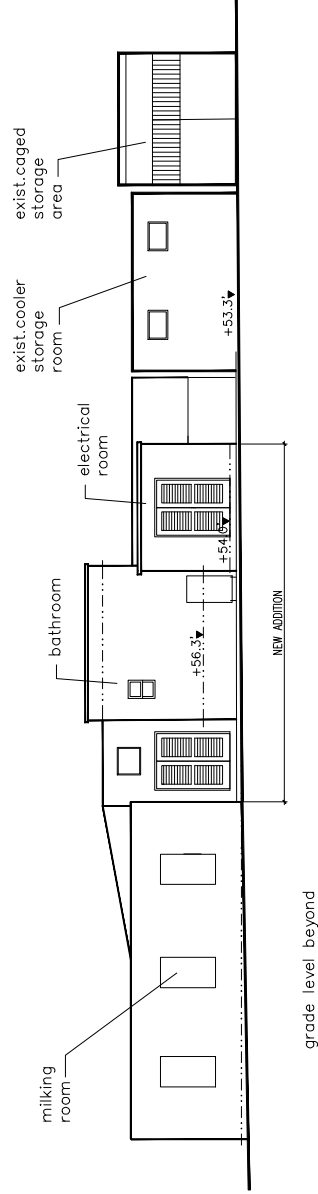

### WEST BUILDING ELEVATION

grade level beyond









THE ARCHITECTURE GROUP  
ARCHITECTURE + DESIGN

37 AUBREY ROAD  
HAMILTON PARISH, BERMIUDA  
ARCHITECTURE@NORTHROCK.BM  
TEL. 441-536-2929

THIS DRAWING IS THE SOLE PROPERTY OF THE ARCHITECT. NO PARTS MAY BE REPRODUCED OR TRANSMITTED IN ANY FORM OR BY ANY MEANS, WITHOUT THE ARCHITECT'S PRIOR WRITTEN CONSENT. THE CONTRACTOR IS TO CHECK AND VERIFY ALL DIMENSIONS, DATUMS AND LEVELS PRIOR TO CONSTRUCTION. ANY ERRORS AND/OR OMISSIONS MUST BE REPORTED TO THE ARCHITECT. THIS DRAWING SHOULD BE READ IN CONJUNCTION WITH ALL STRUCTURAL, MECHANICAL, ELECTRICAL AND OTHER CONSULTANT DOCUMENTATION AS APPLICABLE TO THE PROJECT.

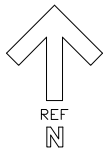

**UPPER FLOOR: 1415 sqft**  
Interior Floor Area of New Construction

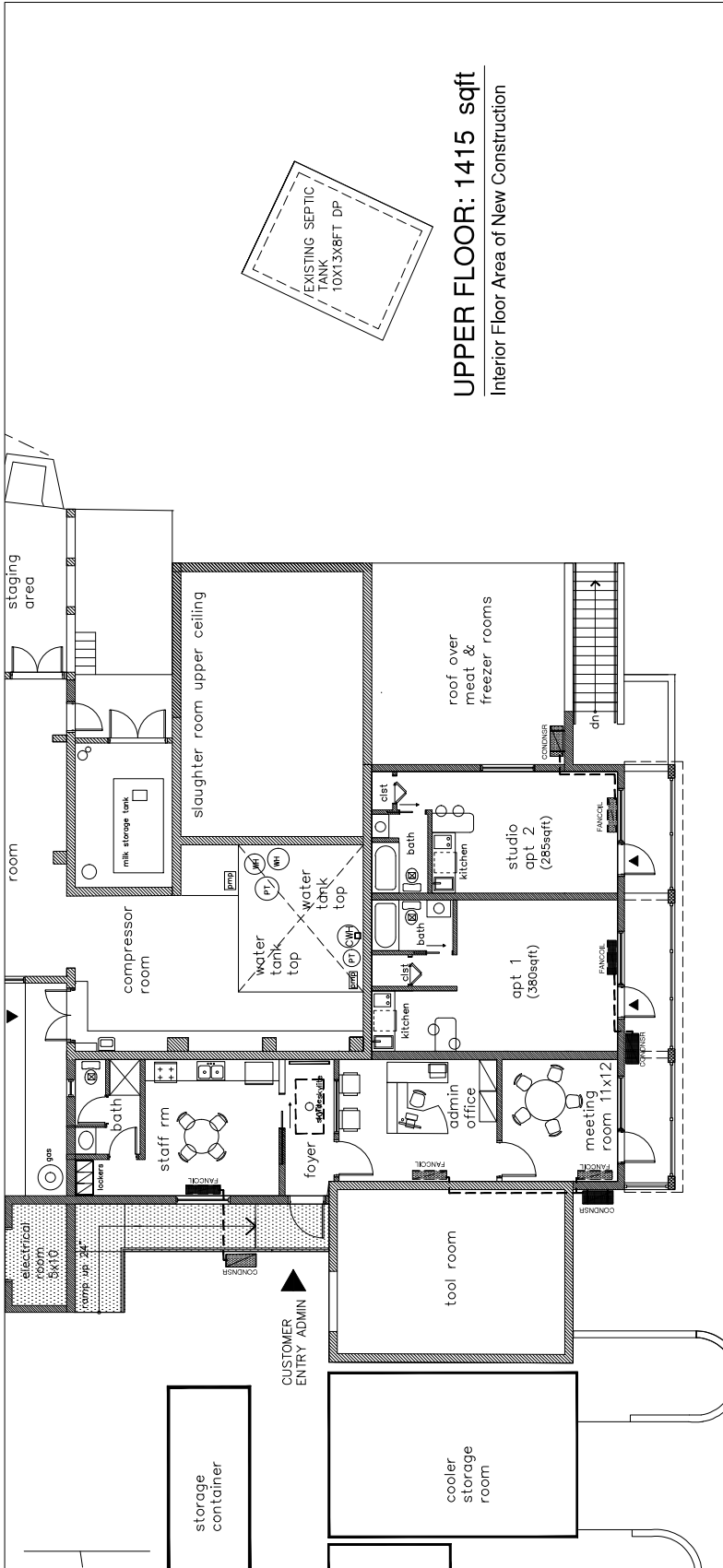

**LOWER FLOOR: 1517 sqft**  
Interior Floor Area of New Construction

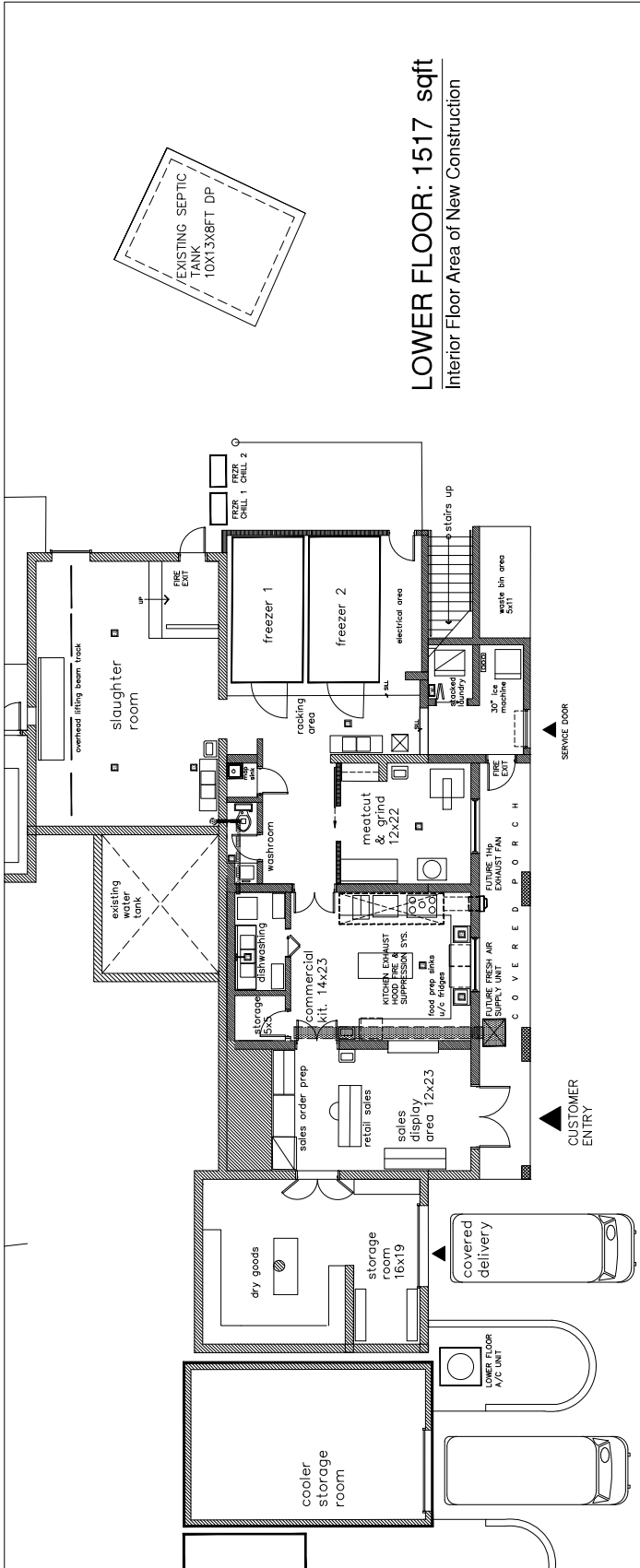

PROJECT:	WestOver Farm 8 Greenfield Lane Sandys Parish MWE Bldg. #0149	
DRAWING:	PROPOSED PLANS Mechanical Plans	
PROJECT DATE:	May, 2023	
SCALE:	1/8" = 1'	
DRAWN BY:	CKD	
CHECKED BY:	-	
NO.	DATE	REVISION
PERMITTED DEVELOPMENT APPLICATION		
DRAWING NO. <b>M1.0</b>		



ISSUED FOR REVIEW ONLY

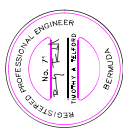

This drawing is the exclusive property of the Engineer and its reproduction, in whole or in part, without the written consent of the Engineer.  
 This drawing is to be used in conjunction with the contract documents and shall not be applicable to any other project.  
 The contractor shall be responsible to read the drawings and to ensure that the Engineer is not held responsible for any discrepancy or omission to the Engineer prior to these drawings are not to be used.

REVISION:

GH GROUP Project: 202200221  
 PROJECT: WEST OVER FARM

ADDRESS: SANDY'S BERMUDA

DRAWING: GROUND FLOOR POWER & COMMUNICATION LAYOUT

Date: NOV 2022  
 Scale: AS SHOWN  
 Drawn by: J.A.L./J.A.S.  
 Created by: J.A.L.  
 SHEET NO. E02

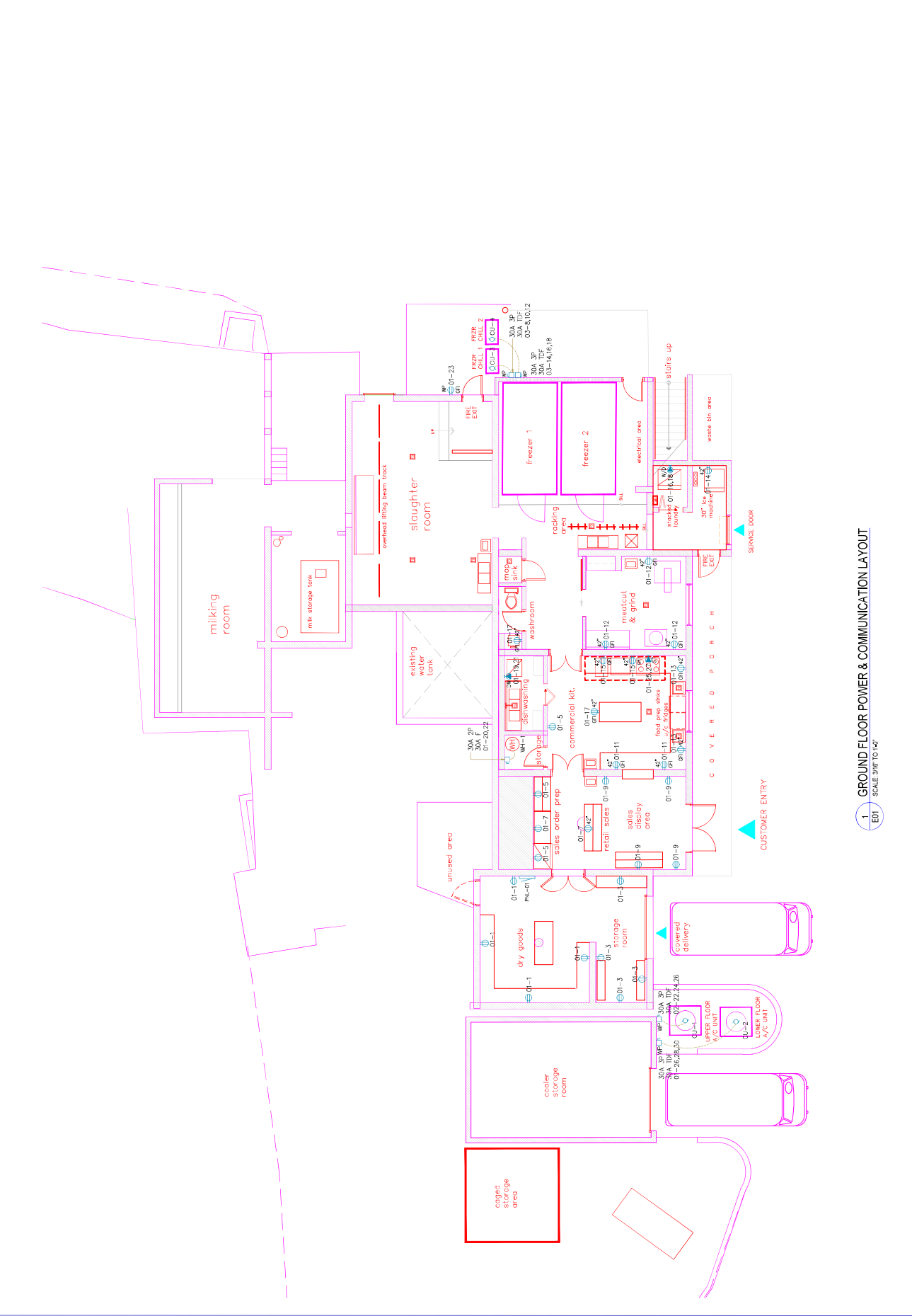

1 GROUND FLOOR POWER & COMMUNICATION LAYOUT  
 E01 SCALE 3/16 TO 1/4"



ISSUED FOR REVIEW ONLY

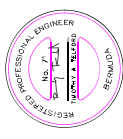

This drawing is the exclusive property of the Engineer and the reproduction, in whole or in part, without the written consent of the Engineer is prohibited.  
 This drawing is to be used in conjunction with the contract documents and any other applicable documents.  
 The contractor shall be responsible to rectify the discrepancy or omission to the Engineer prior to these drawings are out to be sealed.

REVISION:

GH GROUP Project: 202200221  
 PROJECT: WEST OVER FARM  
 ADDRESS: SANDY'S BERMUDA

DATE: NOV 2022  
 SCALE: AS SHOWN  
 DRAWN BY: T.A.L./J.S.S.  
 CHECKED BY: T.A.L.  
 SHEET NO. E03

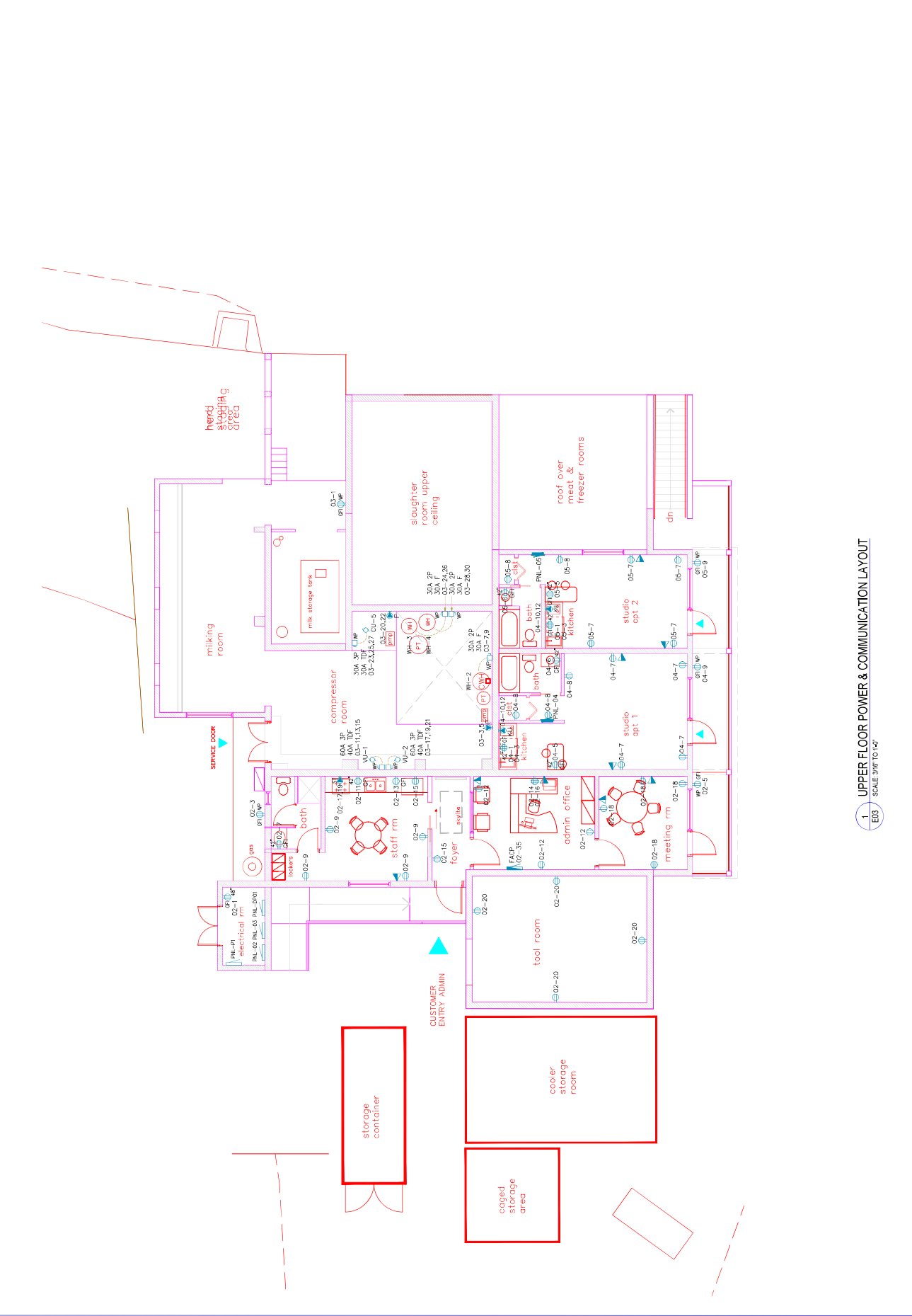

1 UPPER FLOOR POWER & COMMUNICATION LAYOUT  
 SCALE 3/8" TO 1/4"

**APPROVED**  
**30 June 2023**  
**BERMUDA FIRE & RESCUE SERVICE**  
 THIS DRAWING HAS BEEN REVIEWED AND IS APPROVED IN RESPECT TO THE FIRE PROTECTION REQUIREMENTS IN ACCORDANCE WITH THE FIRE SAFETY ACT 2014.  
 ANY SUBSEQUENT ALTERATIONS TO THE DRAWING WILL RENDER THE APPROVAL INVALID.  
 By: Josonne Smith Rank: Lt. Ref: 28/163

TYPE	MANUFACTURER	CATALOG NO.	GENERAL DESCRIPTION	MOUNTING	LAMPS	VOLTAGE
A	UPHOMA LIGHTING	CPANL 2X2 ALU8 SW07 M2	2X2 SWITCHABLE LUMEN FLAT PANEL	RECESSED	LED	100V
B	UPHOMA LIGHTING	CPANL 2X4 ALU8 SW07 M2	2X4 SWITCHABLE LUMEN FLAT PANEL	RECESSED	LED	100V
C	UPHOMA LIGHTING	PROLUM 1600X1600 W00 120 26K 2600H	4'x4' CONTINUOUSLY DIMMABLE & COARCTED	SURFACE	LED	100V
D	UPHOMA LIGHTING	TRV LED 40X 60K W00L 10007AD	CONCEALED CAN	SURFACE	LED	100V
E	UPHOMA LIGHTING	CON SPANL 2X2 ALU8 SW07 M2	CONCEALED CAN	SURFACE	LED	100V
F	UPHOMA LIGHTING	CON SPANL 2X4 ALU8 SW07 M2	CONCEALED CAN	SURFACE	LED	100V
G	UPHOMA LIGHTING	CON SPANL 2X4 ALU8 SW07 M2	CONCEALED CAN	SURFACE	LED	100V
H	UPHOMA LIGHTING	CON SPANL 2X4 ALU8 SW07 M2	CONCEALED CAN	SURFACE	LED	100V
I	UPHOMA LIGHTING	CON SPANL 2X4 ALU8 SW07 M2	CONCEALED CAN	SURFACE	LED	100V
J	UPHOMA LIGHTING	CON SPANL 2X4 ALU8 SW07 M2	CONCEALED CAN	SURFACE	LED	100V
K	UPHOMA LIGHTING	CON SPANL 2X4 ALU8 SW07 M2	CONCEALED CAN	SURFACE	LED	100V
L	UPHOMA LIGHTING	CON SPANL 2X4 ALU8 SW07 M2	CONCEALED CAN	SURFACE	LED	100V

George-Hickley Ltd  
 Consultant Engineers  
 P.O. Box 14000, St. John's, Bermuda  
 Phone: 471-231-2000 Fax: 471-231-2005  
 Email: info@george-hickley.com

ISSUED FOR REVIEW ONLY

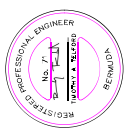

The drafter is the master creator of this drawing and is responsible for the design and the representation, in whole or in part, of the drawing. The drafter is not responsible for the design or the representation of the drawing without prior written consent of the Engineer.  
 This drawing is to be used in conjunction with the drawings and specifications of the project. The drafter is not responsible for the design or the representation of the drawing without prior written consent of the Engineer.  
 The drafter is not responsible for the design or the representation of the drawing without prior written consent of the Engineer.  
 These drawings are not to be scaled.

GT GROUP Project: 202200221  
 PROJECT: WEST OVER FARM  
 ADDRESS: SANDY'S BERMUDA

DATE: NOV 2022  
 DRAWN BY: AS SHOWN  
 CHECKED BY: J.A.L./J.A.S.  
 SHEET NO. E04

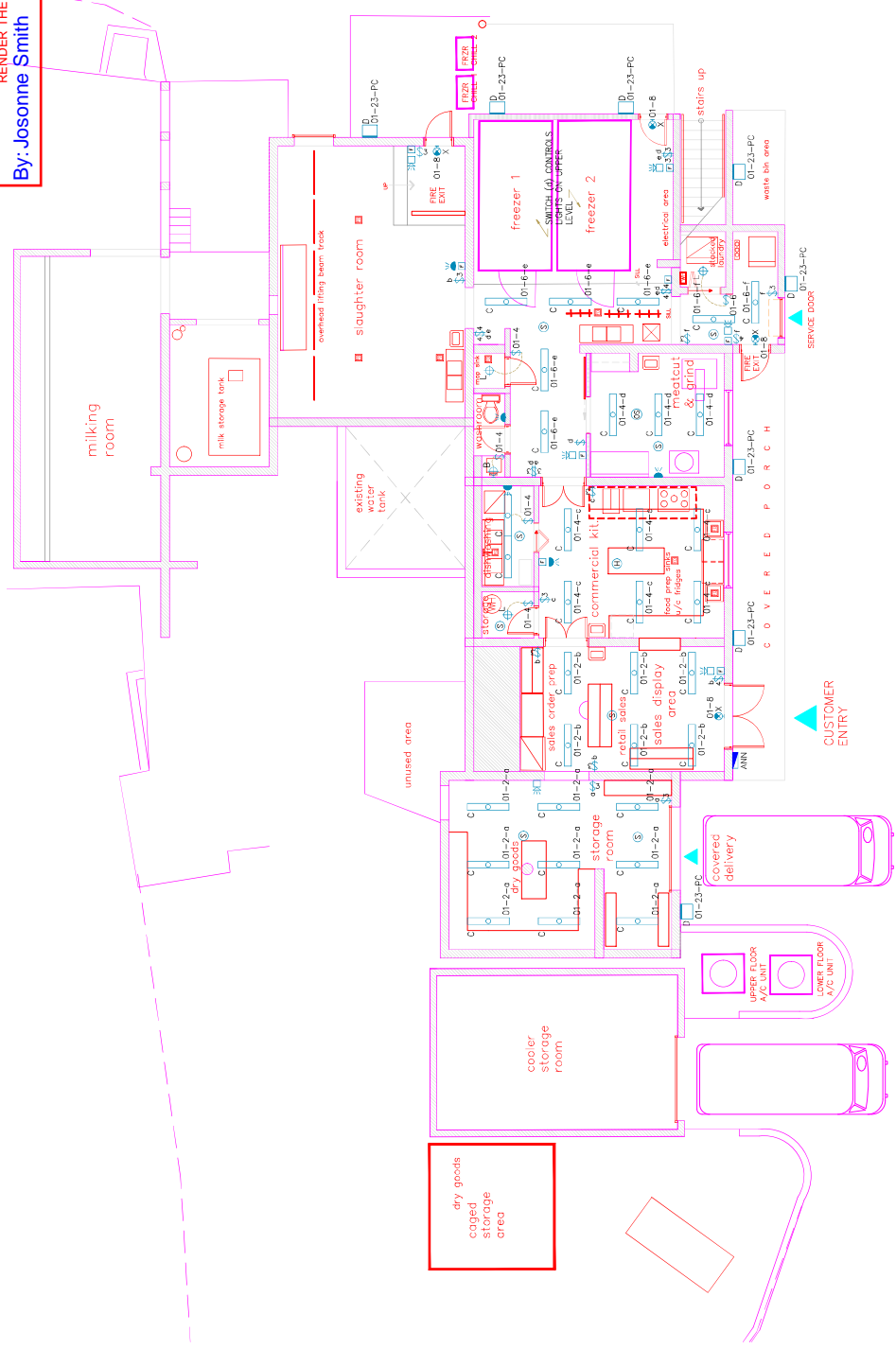

1 GROUND FLOOR LIGHTING & FIRE ALARM LAYOUT  
 SCALE 3/16 TO 1/4"

ISSUED FOR REVIEW ONLY

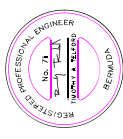

The draftsman, the consultant engineer, or the engineer who has prepared this drawing, or any part thereof, shall be responsible for the accuracy and completeness of the information contained in this project. This drawing is to be used in conjunction with the contract documents and shall not be applicable to any other project. The contractor shall be responsible to read the drawing and to ensure that the work is done in accordance with the drawings and specifications. Any discrepancy or omission to the Engineer prior to these drawings are not to be noted.

REVISIONS:

GH GROUP Project: 202200271  
 PROJECT: WEST OVER FARM

ADDRESS: SANDY'S BERMLUDA

DRAWING: UPPER FLOOR LIGHTING & FIRE ALARM LAYOUT

Date: NOV 2022  
 Scale: AS SHOWN  
 Drawn by: I.A.L./J.S.S.  
 Created by: I.A.L.  
 SHEET NO. E05

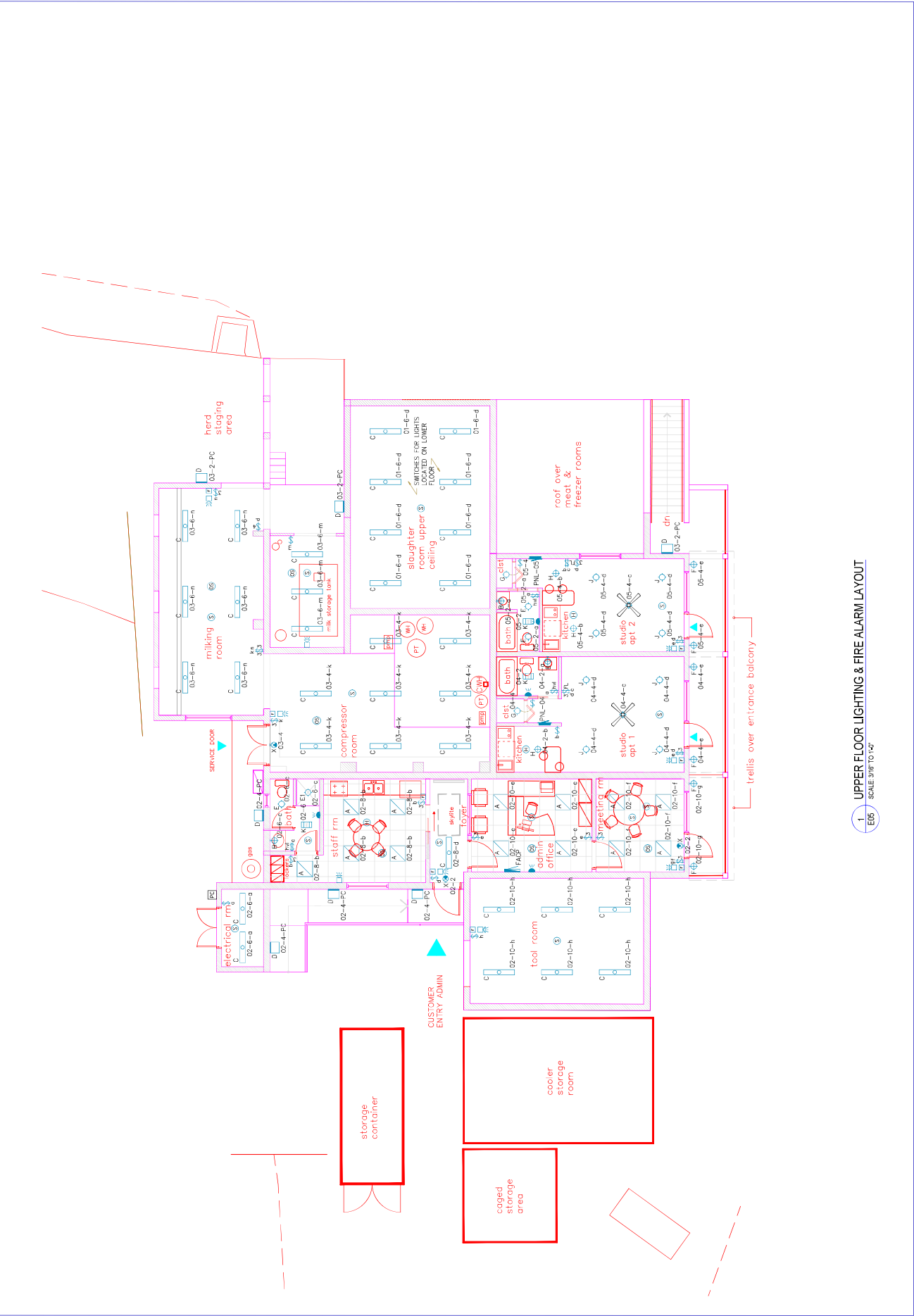

1 UPPER FLOOR LIGHTING & FIRE ALARM LAYOUT  
 SCALE 3/16 TO 1/4"

ISSUED FOR REVIEW ONLY

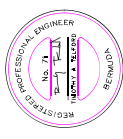

The faculty is the exclusive property of the Engineer and the reproduction, in whole or in part, without the prior written consent of the Engineer, is prohibited.

This drawing is to be used in conjunction with the contract documents and any other applicable documents. Recommendations may be applicable to this project.

The contractor shall be responsible to read the drawings and specifications and to report any discrepancy or omission to the Engineer prior to these drawings are out to be worked.

REVISION:

GH GROUP Project: 202200221  
 PROJECT: WEST OVER FARM

ADDRESS: SANDY'S BERMUDA

DRAWING: SINGLE LINE POWER RISER DIAGRAM  
 SINGLE LINE FIRE ALARM RISER DIAGRAM

Date: NOV 2022  
 Scale: AS SHOWN  
 Drawn by: J.A.L./A.S.S.  
 Created by: J.A.L.  
 SHEET NO. E06

**POWER RISER DIAGRAM SCHEDULE**

CONDUIT	CONDUCTORS	CONNECTIONS
1	1-1/2" EMT CONDUIT	3-#2 THIN CONDUCTORS (BLACK) 1-#8 THIN CONDUCTOR (GREEN)
2	1-1/2" EMT CONDUIT	2-#2 THIN CONDUCTORS (BLACK) 1-#8 THIN CONDUCTOR (GREEN)
3	1-1/2" EMT CONDUIT	2-#2 THIN CONDUCTORS (BLACK) 1-#8 THIN CONDUCTOR (GREEN)
4	1-1/2" EMT CONDUIT	2-#2 THIN CONDUCTORS (BLACK) 1-#8 THIN CONDUCTOR (GREEN)
5	1-1/2" EMT CONDUIT	2-#2 THIN CONDUCTORS (BLACK) 1-#8 THIN CONDUCTOR (GREEN)
6	1-1/2" EMT CONDUIT	2-#2 THIN CONDUCTORS (BLACK) 1-#8 THIN CONDUCTOR (GREEN)
7	1-1/2" EMT CONDUIT	2-#2 THIN CONDUCTORS (BLACK) 1-#8 THIN CONDUCTOR (GREEN)
8	1-1/2" EMT CONDUIT	2-#2 THIN CONDUCTORS (BLACK) 1-#8 THIN CONDUCTOR (GREEN)
9	1-1/2" EMT CONDUIT	2-#2 THIN CONDUCTORS (BLACK) 1-#8 THIN CONDUCTOR (GREEN)
10	1-1/2" EMT CONDUIT	2-#2 THIN CONDUCTORS (BLACK) 1-#8 THIN CONDUCTOR (GREEN)

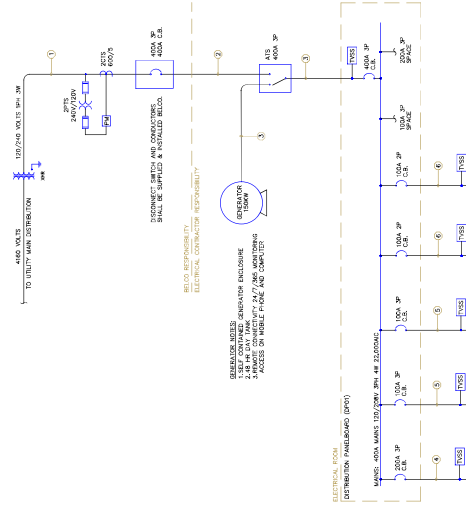

**FIRE ALARM SYMBOLS LEGEND**

SMOKE DETECTOR W/ STANDARD BASE	HEAT DETECTOR W/ STANDARD BASE	SINGLE INPUT SERIAL ADDRESSABLE MODULE
DIAGNOSTIC DETECTOR	CONTROL RELAY MODULE	FLOOR SWITCH ON SPRINKLER SYSTEM (SPRING)
FLOOR SWITCH ON SPRINKLER SYSTEM (VALVE)	FIRE ALARM STROBE LIGHT	ANALOG MANUAL STATION
ANALOG MANUAL STATION	END OF LINE RESISTOR	FIRE ALARM CONTROL PANEL
FIRE ALARM ANNUNCIATOR PANEL	FIRE ALARM CONTROL PANEL	

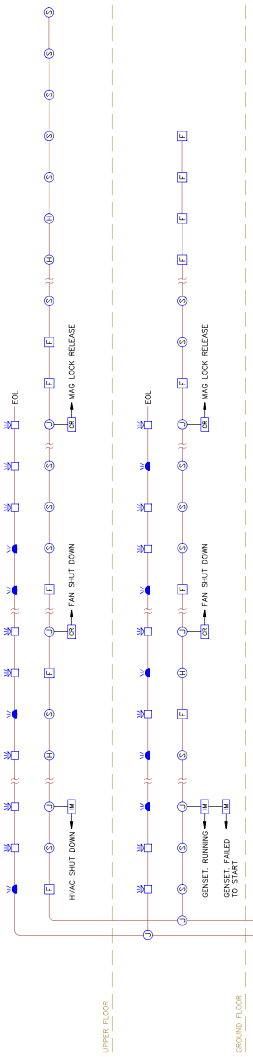

NOTES:  
 1. THIS FIRE ALARM RISER DIAGRAM IS DIAGRAMMATIC ONLY. REFER TO ALL RELEVANT DRAWINGS FOR EXACT LOCATIONS AND DIMENSIONS.  
 2. THE FIRE ALARM SYSTEM SHALL BE INSTALLED ACCORDING TO THE LATEST NFPA CODES.  
 3. ALL CONDUIT AND WIRING SHALL BE IN ACCORDANCE WITH THE MANUFACTURERS SHOP DRAWINGS AND WIRING DIAGRAM.

1. SINGLE LINE POWER RISER DIAGRAM  
 SCALE: N.T.S.

2. SINGLE LINE FIRE ALARM RISER DIAGRAM  
 SCALE: N.T.S.

ISSUED FOR REVIEW ONLY

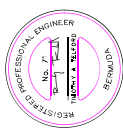

This drawing is the property of the Engineer and the reproduction, in whole or in part, without the written consent of the Engineer, is prohibited. It is to be used for the purposes of the project only. The drawings are to be used in conjunction with the specifications and any other documents which may be applicable to this project. The contractor shall be responsible to check the drawings for any discrepancy or omission to the Engineer prior to construction. These drawings are not to be scaled.

REVISION:

GH GROUP Project: 202200271  
PROJECT: WEST OVER FARM

ADDRESS: SANDY'S BERMLUDA

DRAWING: PANEL SCHEDULES

Date: NOV 2022  
Scale: AS SHOWN  
Drawn by: I.A.L./J.S.S.  
Created by: I.A.L.  
SHEET NO. E07

MANUFACTURER DATA		PANEL NAME: 03		1000V VOLTAGE	
DESCRIPTION	TYPE	LOCATION	PHASE	VA	VA
REG-CAF ELECTRICAL RM	1	REG-CAF	A	1	150
REG-CAF ELECTRICAL RM	2	REG-CAF	B	1	150
REG-CAF ELECTRICAL RM	3	REG-CAF	C	1	150
REG-CAF ELECTRICAL RM	4	REG-CAF	A	1	150
REG-CAF ELECTRICAL RM	5	REG-CAF	B	1	150
REG-CAF ELECTRICAL RM	6	REG-CAF	C	1	150
REG-CAF ELECTRICAL RM	7	REG-CAF	A	1	150
REG-CAF ELECTRICAL RM	8	REG-CAF	B	1	150
REG-CAF ELECTRICAL RM	9	REG-CAF	C	1	150
REG-CAF ELECTRICAL RM	10	REG-CAF	A	1	150
REG-CAF ELECTRICAL RM	11	REG-CAF	B	1	150
REG-CAF ELECTRICAL RM	12	REG-CAF	C	1	150
REG-CAF ELECTRICAL RM	13	REG-CAF	A	1	150
REG-CAF ELECTRICAL RM	14	REG-CAF	B	1	150
REG-CAF ELECTRICAL RM	15	REG-CAF	C	1	150
REG-CAF ELECTRICAL RM	16	REG-CAF	A	1	150
REG-CAF ELECTRICAL RM	17	REG-CAF	B	1	150
REG-CAF ELECTRICAL RM	18	REG-CAF	C	1	150
REG-CAF ELECTRICAL RM	19	REG-CAF	A	1	150
REG-CAF ELECTRICAL RM	20	REG-CAF	B	1	150
REG-CAF ELECTRICAL RM	21	REG-CAF	C	1	150
REG-CAF ELECTRICAL RM	22	REG-CAF	A	1	150
REG-CAF ELECTRICAL RM	23	REG-CAF	B	1	150
REG-CAF ELECTRICAL RM	24	REG-CAF	C	1	150
REG-CAF ELECTRICAL RM	25	REG-CAF	A	1	150
REG-CAF ELECTRICAL RM	26	REG-CAF	B	1	150
REG-CAF ELECTRICAL RM	27	REG-CAF	C	1	150
REG-CAF ELECTRICAL RM	28	REG-CAF	A	1	150
REG-CAF ELECTRICAL RM	29	REG-CAF	B	1	150
REG-CAF ELECTRICAL RM	30	REG-CAF	C	1	150
REG-CAF ELECTRICAL RM	31	REG-CAF	A	1	150
REG-CAF ELECTRICAL RM	32	REG-CAF	B	1	150
REG-CAF ELECTRICAL RM	33	REG-CAF	C	1	150
REG-CAF ELECTRICAL RM	34	REG-CAF	A	1	150
REG-CAF ELECTRICAL RM	35	REG-CAF	B	1	150
REG-CAF ELECTRICAL RM	36	REG-CAF	C	1	150
REG-CAF ELECTRICAL RM	37	REG-CAF	A	1	150
REG-CAF ELECTRICAL RM	38	REG-CAF	B	1	150
REG-CAF ELECTRICAL RM	39	REG-CAF	C	1	150
REG-CAF ELECTRICAL RM	40	REG-CAF	A	1	150
REG-CAF ELECTRICAL RM	41	REG-CAF	B	1	150
REG-CAF ELECTRICAL RM	42	REG-CAF	C	1	150
REG-CAF ELECTRICAL RM	43	REG-CAF	A	1	150
REG-CAF ELECTRICAL RM	44	REG-CAF	B	1	150
REG-CAF ELECTRICAL RM	45	REG-CAF	C	1	150
REG-CAF ELECTRICAL RM	46	REG-CAF	A	1	150
REG-CAF ELECTRICAL RM	47	REG-CAF	B	1	150
REG-CAF ELECTRICAL RM	48	REG-CAF	C	1	150
REG-CAF ELECTRICAL RM	49	REG-CAF	A	1	150
REG-CAF ELECTRICAL RM	50	REG-CAF	B	1	150
REG-CAF ELECTRICAL RM	51	REG-CAF	C	1	150
REG-CAF ELECTRICAL RM	52	REG-CAF	A	1	150
REG-CAF ELECTRICAL RM	53	REG-CAF	B	1	150
REG-CAF ELECTRICAL RM	54	REG-CAF	C	1	150
REG-CAF ELECTRICAL RM	55	REG-CAF	A	1	150
REG-CAF ELECTRICAL RM	56	REG-CAF	B	1	150
REG-CAF ELECTRICAL RM	57	REG-CAF	C	1	150
REG-CAF ELECTRICAL RM	58	REG-CAF	A	1	150
REG-CAF ELECTRICAL RM	59	REG-CAF	B	1	150
REG-CAF ELECTRICAL RM	60	REG-CAF	C	1	150
REG-CAF ELECTRICAL RM	61	REG-CAF	A	1	150
REG-CAF ELECTRICAL RM	62	REG-CAF	B	1	150
REG-CAF ELECTRICAL RM	63	REG-CAF	C	1	150
REG-CAF ELECTRICAL RM	64	REG-CAF	A	1	150
REG-CAF ELECTRICAL RM	65	REG-CAF	B	1	150
REG-CAF ELECTRICAL RM	66	REG-CAF	C	1	150
REG-CAF ELECTRICAL RM	67	REG-CAF	A	1	150
REG-CAF ELECTRICAL RM	68	REG-CAF	B	1	150
REG-CAF ELECTRICAL RM	69	REG-CAF	C	1	150
REG-CAF ELECTRICAL RM	70	REG-CAF	A	1	150
REG-CAF ELECTRICAL RM	71	REG-CAF	B	1	150
REG-CAF ELECTRICAL RM	72	REG-CAF	C	1	150
REG-CAF ELECTRICAL RM	73	REG-CAF	A	1	150
REG-CAF ELECTRICAL RM	74	REG-CAF	B	1	150
REG-CAF ELECTRICAL RM	75	REG-CAF	C	1	150
REG-CAF ELECTRICAL RM	76	REG-CAF	A	1	150
REG-CAF ELECTRICAL RM	77	REG-CAF	B	1	150
REG-CAF ELECTRICAL RM	78	REG-CAF	C	1	150
REG-CAF ELECTRICAL RM	79	REG-CAF	A	1	150
REG-CAF ELECTRICAL RM	80	REG-CAF	B	1	150
REG-CAF ELECTRICAL RM	81	REG-CAF	C	1	150
REG-CAF ELECTRICAL RM	82	REG-CAF	A	1	150
REG-CAF ELECTRICAL RM	83	REG-CAF	B	1	150
REG-CAF ELECTRICAL RM	84	REG-CAF	C	1	150
REG-CAF ELECTRICAL RM	85	REG-CAF	A	1	150
REG-CAF ELECTRICAL RM	86	REG-CAF	B	1	150
REG-CAF ELECTRICAL RM	87	REG-CAF	C	1	150
REG-CAF ELECTRICAL RM	88	REG-CAF	A	1	150
REG-CAF ELECTRICAL RM	89	REG-CAF	B	1	150
REG-CAF ELECTRICAL RM	90	REG-CAF	C	1	150
REG-CAF ELECTRICAL RM	91	REG-CAF	A	1	150
REG-CAF ELECTRICAL RM	92	REG-CAF	B	1	150
REG-CAF ELECTRICAL RM	93	REG-CAF	C	1	150
REG-CAF ELECTRICAL RM	94	REG-CAF	A	1	150
REG-CAF ELECTRICAL RM	95	REG-CAF	B	1	150
REG-CAF ELECTRICAL RM	96	REG-CAF	C	1	150
REG-CAF ELECTRICAL RM	97	REG-CAF	A	1	150
REG-CAF ELECTRICAL RM	98	REG-CAF	B	1	150
REG-CAF ELECTRICAL RM	99	REG-CAF	C	1	150
REG-CAF ELECTRICAL RM	100	REG-CAF	A	1	150
REG-CAF ELECTRICAL RM	101	REG-CAF	B	1	150
REG-CAF ELECTRICAL RM	102	REG-CAF	C	1	150
REG-CAF ELECTRICAL RM	103	REG-CAF	A	1	150
REG-CAF ELECTRICAL RM	104	REG-CAF	B	1	150
REG-CAF ELECTRICAL RM	105	REG-CAF	C	1	150
REG-CAF ELECTRICAL RM	106	REG-CAF	A	1	150
REG-CAF ELECTRICAL RM	107	REG-CAF	B	1	150
REG-CAF ELECTRICAL RM	108	REG-CAF	C	1	150
REG-CAF ELECTRICAL RM	109	REG-CAF	A	1	150
REG-CAF ELECTRICAL RM	110	REG-CAF	B	1	150
REG-CAF ELECTRICAL RM	111	REG-CAF	C	1	150
REG-CAF ELECTRICAL RM	112	REG-CAF	A	1	150
REG-CAF ELECTRICAL RM	113	REG-CAF	B	1	150
REG-CAF ELECTRICAL RM	114	REG-CAF	C	1	150
REG-CAF ELECTRICAL RM	115	REG-CAF	A	1	150
REG-CAF ELECTRICAL RM	116	REG-CAF	B	1	150
REG-CAF ELECTRICAL RM	117	REG-CAF	C	1	150
REG-CAF ELECTRICAL RM	118	REG-CAF	A	1	150
REG-CAF ELECTRICAL RM	119	REG-CAF	B	1	150
REG-CAF ELECTRICAL RM	120	REG-CAF	C	1	150
REG-CAF ELECTRICAL RM	121	REG-CAF	A	1	150
REG-CAF ELECTRICAL RM	122	REG-CAF	B	1	150
REG-CAF ELECTRICAL RM	123	REG-CAF	C	1	150
REG-CAF ELECTRICAL RM	124	REG-CAF	A	1	150
REG-CAF ELECTRICAL RM	125	REG-CAF	B	1	150
REG-CAF ELECTRICAL RM	126	REG-CAF	C	1	150
REG-CAF ELECTRICAL RM	127	REG-CAF	A	1	150
REG-CAF ELECTRICAL RM	128	REG-CAF	B	1	150
REG-CAF ELECTRICAL RM	129	REG-CAF	C	1	150
REG-CAF ELECTRICAL RM	130	REG-CAF	A	1	150
REG-CAF ELECTRICAL RM	131	REG-CAF	B	1	150
REG-CAF ELECTRICAL RM	132	REG-CAF	C	1	150
REG-CAF ELECTRICAL RM	133	REG-CAF	A	1	150
REG-CAF ELECTRICAL RM	134	REG-CAF	B	1	150
REG-CAF ELECTRICAL RM	135	REG-CAF	C	1	150
REG-CAF ELECTRICAL RM	136	REG-CAF	A	1	150
REG-CAF ELECTRICAL RM	137	REG-CAF	B	1	150
REG-CAF ELECTRICAL RM	138	REG-CAF	C	1	150
REG-CAF ELECTRICAL RM	139	REG-CAF	A	1	150
REG-CAF ELECTRICAL RM	140	REG-CAF	B	1	150
REG-CAF ELECTRICAL RM	141	REG-CAF	C	1	150
REG-CAF ELECTRICAL RM	142	REG-CAF	A	1	150
REG-CAF ELECTRICAL RM	143	REG-CAF	B	1	150
REG-CAF ELECTRICAL RM	144	REG-CAF	C	1	150
REG-CAF ELECTRICAL RM	145	REG-CAF	A	1	150
REG-CAF ELECTRICAL RM	146	REG-CAF	B	1	150
REG-CAF ELECTRICAL RM	147	REG-CAF	C	1	150
REG-CAF ELECTRICAL RM	148	REG-CAF	A	1	150
REG-CAF ELECTRICAL RM	149	REG-CAF	B	1	150
REG-CAF ELECTRICAL RM	150	REG-CAF	C	1	150
REG-CAF ELECTRICAL RM	151	REG-CAF	A	1	150
REG-CAF ELECTRICAL RM	152	REG-CAF	B	1	150
REG-CAF ELECTRICAL RM	153	REG-CAF	C	1	150
REG-CAF ELECTRICAL RM	154	REG-CAF	A	1	150
REG-CAF ELECTRICAL RM	155	REG-CAF	B	1	150
REG-CAF ELECTRICAL RM	156	REG-CAF	C	1	150
REG-CAF ELECTRICAL RM	157	REG-CAF	A	1	150
REG-CAF ELECTRICAL RM	158	REG-CAF	B	1	150
REG-CAF ELECTRICAL RM	159	REG-CAF	C	1	150
REG-CAF ELECTRICAL RM	160	REG-CAF	A	1	150
REG-CAF ELECTRICAL RM	161	REG-CAF	B	1	150
REG-CAF ELECTRICAL RM	162	REG-CAF	C	1	150
REG-CAF ELECTRICAL RM	163	REG-CAF	A	1	150
REG-CAF ELECTRICAL RM	164	REG-CAF	B	1	150
REG-CAF ELECTRICAL RM	165	REG-CAF	C	1	150
REG-CAF ELECTRICAL RM	166	REG-CAF	A	1	150
REG-CAF ELECTRICAL RM	167	REG-CAF	B	1	150
REG-CAF ELECTRICAL RM	168	REG-CAF	C	1	150
REG-CAF ELECTRICAL RM	169	REG-CAF	A	1	150
REG-CAF ELECTRICAL RM	170	REG-CAF	B	1	150
REG-CAF ELECTRICAL RM	171	REG-CAF	C	1	150
REG-CAF ELECTRICAL RM	172	REG-CAF	A	1	150
REG-CAF ELECTRICAL RM	173	REG-CAF	B	1	150
REG-CAF ELECTRICAL RM	174	REG-CAF	C	1	150
REG-CAF ELECTRICAL RM	175	REG-CAF	A	1	150
REG-CAF ELECTRICAL RM	176	REG-CAF	B	1	150
REG-CAF ELECTRICAL RM	177	REG-CAF	C	1	150
REG-CAF ELECTRICAL RM	178	REG-CAF	A	1	150
REG-CAF ELECTRICAL RM	179	REG-CAF	B	1	150
REG-CAF ELECTRICAL RM	180	REG-CAF	C	1	150
REG-CAF ELECTRICAL RM	181	REG-CAF	A	1	150
REG-CAF ELECTRICAL RM	182	REG-CAF	B	1	150
REG-CAF ELECTRICAL RM	183	REG-CAF	C	1	150
REG-CAF ELECTRICAL RM	184	REG-CAF	A	1	150
REG-CAF ELECTRICAL RM	185	REG-CAF	B	1	150
REG-CAF ELECTRICAL RM	186	REG-CAF	C	1	150
REG-CAF ELECTRICAL RM	187	REG-CAF	A	1	150
REG-CAF ELECTRICAL RM	188	REG-CAF	B	1	150
REG-CAF ELECTRICAL RM	189	REG-CAF	C	1	150
REG-CAF ELECTRICAL RM	190	REG-CAF	A	1	150
REG-CAF ELECTRICAL RM	191	REG-CAF	B	1	150
REG-CAF ELECTRICAL RM	192	REG-CAF	C	1	150
REG-CAF ELECTRICAL RM	193	REG-CAF	A	1	150
REG-CAF ELECTRICAL RM	194	REG-CAF	B	1	150
REG-CAF ELECTRICAL RM	195	REG-CAF	C	1	150
REG-CAF ELECTRICAL RM	196	REG-CAF	A	1	150
REG-CAF ELECTRICAL RM	197	REG-CAF	B	1	150
REG-CAF ELECTRICAL RM	198	REG-CAF	C	1	150
REG-CAF ELECTRICAL RM	199	REG-CAF	A	1	150