

PLAN VIEW ON TULLO VALLEY GREENHOUSE
1:75

THE DRAWINGS WITHIN THIS PACK SHOW THE LAYOUT AND ARRANGEMENT OF THE CURRENT TULO VALLEY GREENHOUSE AND STAGING AREA.
IT IS PROPOSED THAT THE EXISTING STRUCTURES BE DEMOLISHED, AS THEY ARE IN POOR CONDITION, AND REPLACED BY A NEW, SIMILAR STRUCTURE AS DESIGNED AND SUPPLIED BY THE CHOSEN SUPPLIER/CONTRACTOR.
THE NEW STRUCTURE SHOULD MATCH THE COLUMN, HEIGHT AND OVERALL LAYOUT DIMENSIONS AS DESCRIBED.

NOTES REGARDING GREENHOUSE STRUCTURE:

- GREENHOUSE STRUCTURE TO BE FULLY DEMOLISHED AND REPLACED.
- EXISTING COLUMNS ARE TO BE CUT AT FOUNDATION LEVEL AS SHOWN IN SHEET S004.
- THE NEW STRUCTURE SHOULD MATCH THE GENERAL SETTING OUT AND DIMENSIONS AS SHOWN BUT THE GOVERNMENT IS OPEN TO CONTRACTOR AND SUPPLIER DESIGN PROPOSALS.
- DESIGN LOADS:
 - ROOF LIVE LOAD = 30PSF
 - DESIGN WIND SPEED = 110MPH

NOTES REGARDING STAGING AREA STRUCTURE:

- THE STAGING AREA STEEL COLUMNS ARE IN GOOD CONDITION AND ARE EXPECTED TO BE REUSED.
- NEW TRUSS STEELWORK AND RETRACTABLE ROOF SHADING REQUIRED.
- DESIGN LOADS:
 - FLAT SHADE ROOF LIVE LOAD = 10PSF
(ONLY MEETS LOAD REQUIREMENTS WHEN THE SHADE SYSTEM IS IN THE RETRACTED POSITION)
 - DESIGN WIND SPEED = 110MPH

THE MINISTRY OF
PUBLIC WORKS

P.O. Box HM525
Hamilton HMCX Bermuda
Phone: (441) 295-5151

DEPARTMENT OF
WORKS AND ENGINEERING

Fax: (441) 295-5658

ISSUED FOR: FOR INFORMATION

AMENDMENTS:

NO	REVISION	BY	APP	DATE
A	ISSUED FOR INFORMATION	CF	-	07/05/25

SCALE: .

SURVEY PREPARED BY:	DATE:
DESIGN PREPARED BY:	DATE:
CHECKED BY:	DATE:
DRAWING PREPARED BY:	DATE:
C FRASER	05/05/25
CHECKED BY:	DATE:
APPROVED BY:	DATE:
PROJECT NUMBER:	

PROJECT NAME:
**TULO VALLEY
GREENHOUSE**

PEMBROKE

SHEET TITLE:
**GENERAL ARRANGMENT
AND NOTES**

SHEET NUMBER: S001	REVISION A
------------------------------	----------------------

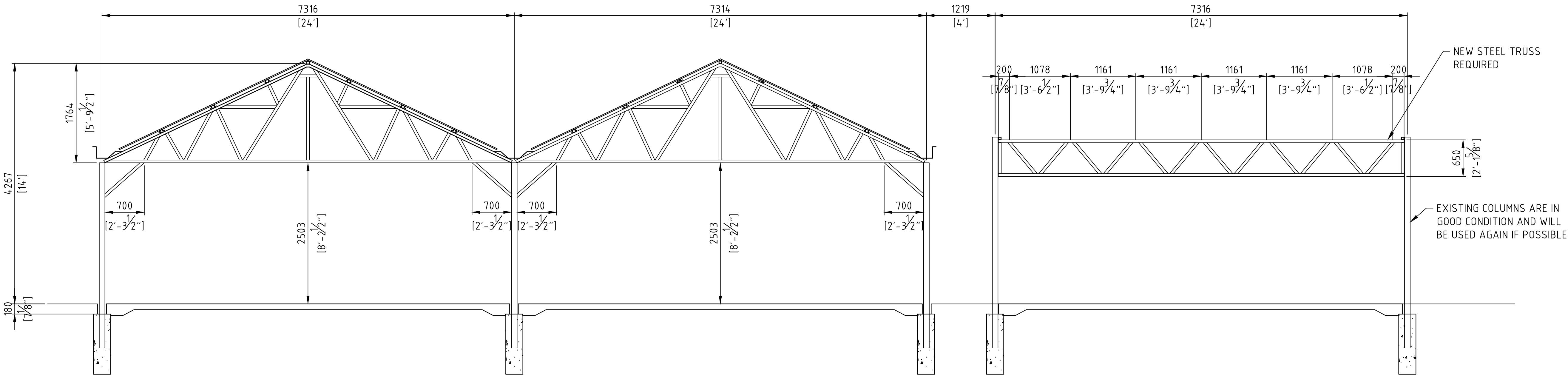

VIEW A-A
TYPICAL FRAME
1:40

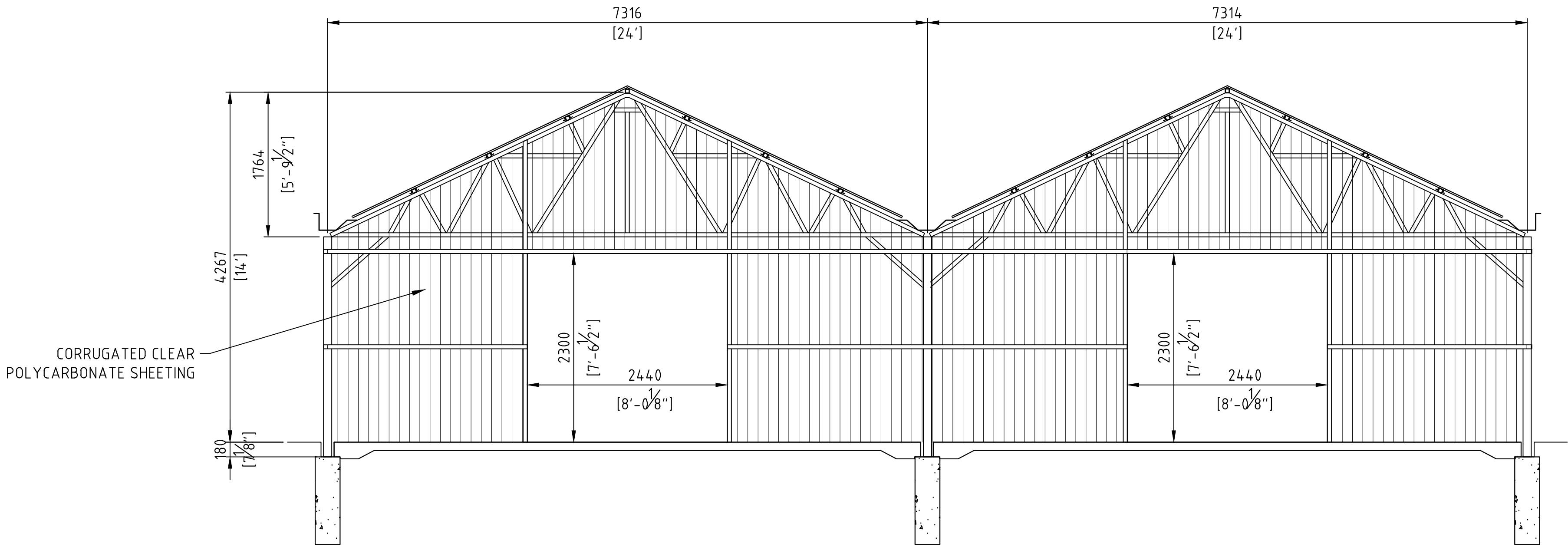

VIEW B-B
GABLE END FRAME
1:40

THE MINISTRY OF PUBLIC WORKS

P.O. Box HM525
Hamilton HMCX Bermuda
Phone: (441) 295-5151

DEPARTMENT OF
WORKS AND ENGINEERING

Fax: (441) 295-5658

ISSUED FOR: FOR INFORMATION

AMENDMENTS:				
NO	REVISION	BY	APPL	DATE
A	ISSUED FOR INFORMATION	CF	-	07/05/25

SCALE: .

SURVEY		DATE:	
PREPARED BY:			
DESIGN		DATE:	
PREPARED BY:			
CHECKED BY:		DATE:	
DRAWING		DATE:	
PREPARED BY:			
CHECKED BY:		DATE:	
APPROVED BY:		DATE:	
PROJECT NUMBER:			
PROJECT NAME:			

TULO VALLEY GREENHOUSE

PEMBROKE

SHEET TITLE:
ELEVATION VIEWS
SHEET 1

SHEET NUMBER:	REVISION
S002	A

ISSUED FOR: FOR INFORMATION				
AMENDMENTS:				
NO	REVISION	BY	APPR	DATE
A	ISSUED FOR INFORMATION	CF	-	07/05/25

SCALE: .

SURVEY		
PREPARED BY:	DATE:	
DESIGN		
PREPARED BY:	DATE:	
CHECKED BY:	DATE:	
DRAWING		
PREPARED BY:	DATE:	
CHECKED BY:	DATE:	
APPROVED BY:	DATE:	
PROJECT NUMBER:		

PROJECT NAME:
TULO VALLEY
GREENHOUSE

PEMBROKE	
SHEET TITLE:	
ELEVATION VIEWS	
SHEET 2	
SHEET NUMBER:	REVISION
S003	A

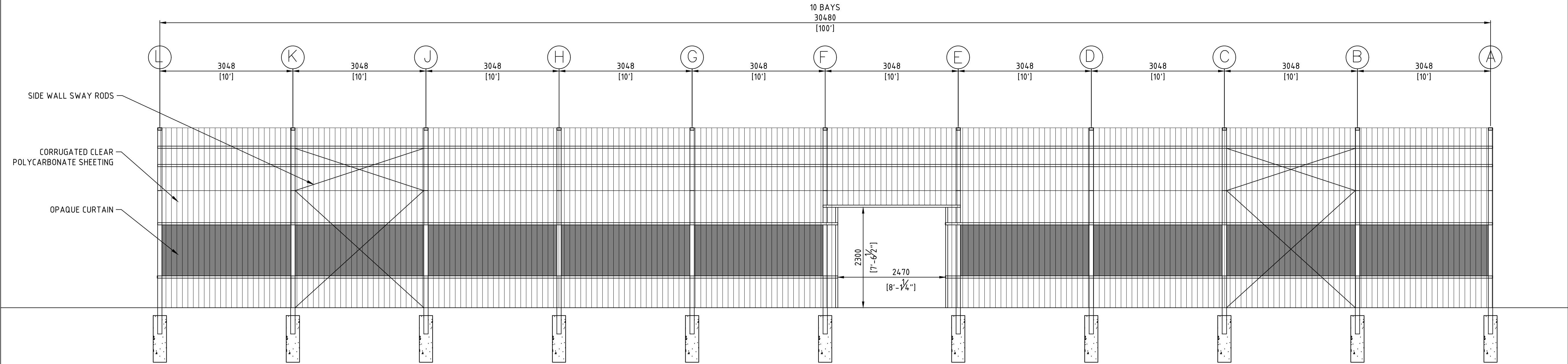

VIEW C-C
SIDE ELEVATION
1:50

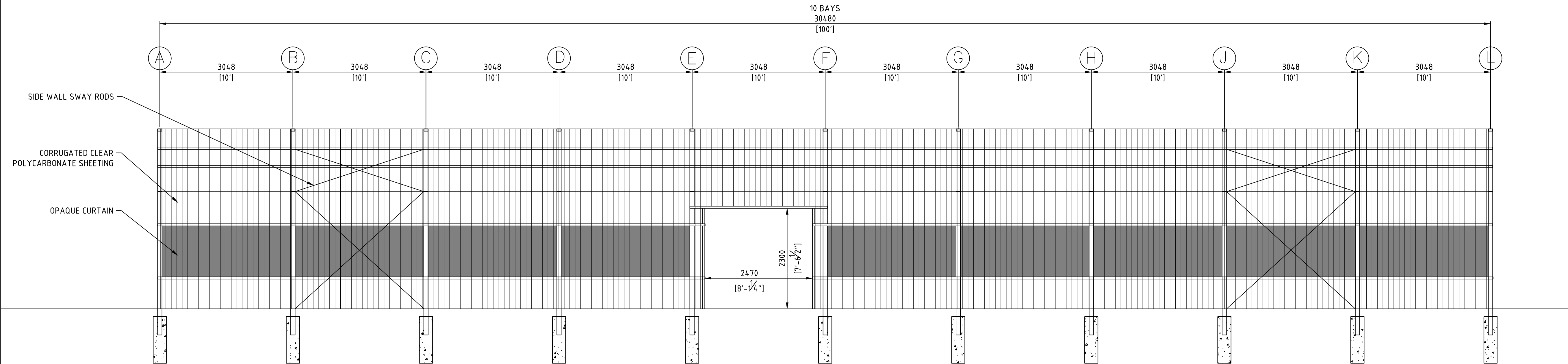

VIEW D-D
SIDE ELEVATION
1:50

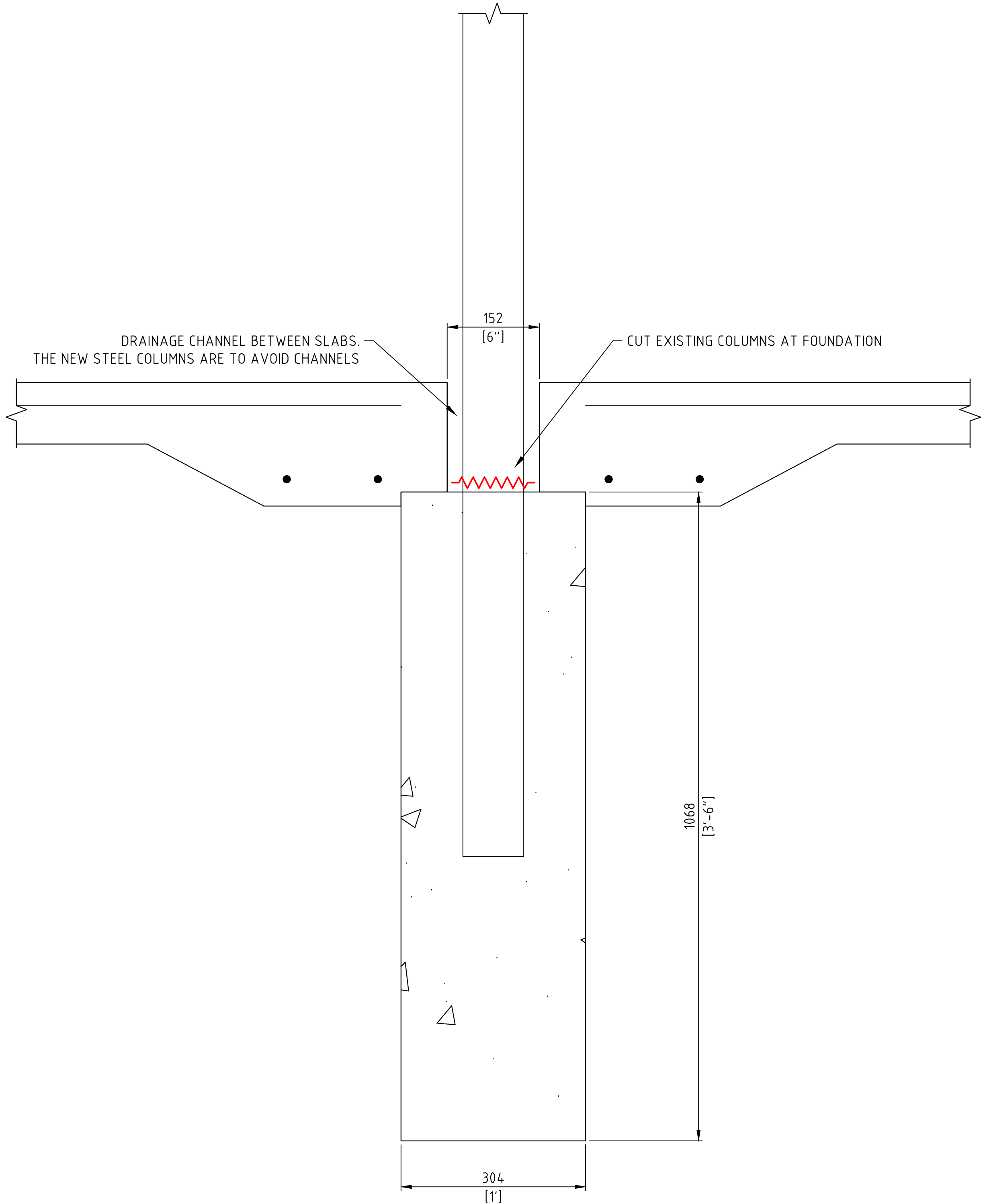

EXISTING POST ANCHORAGE DETAIL
1:5

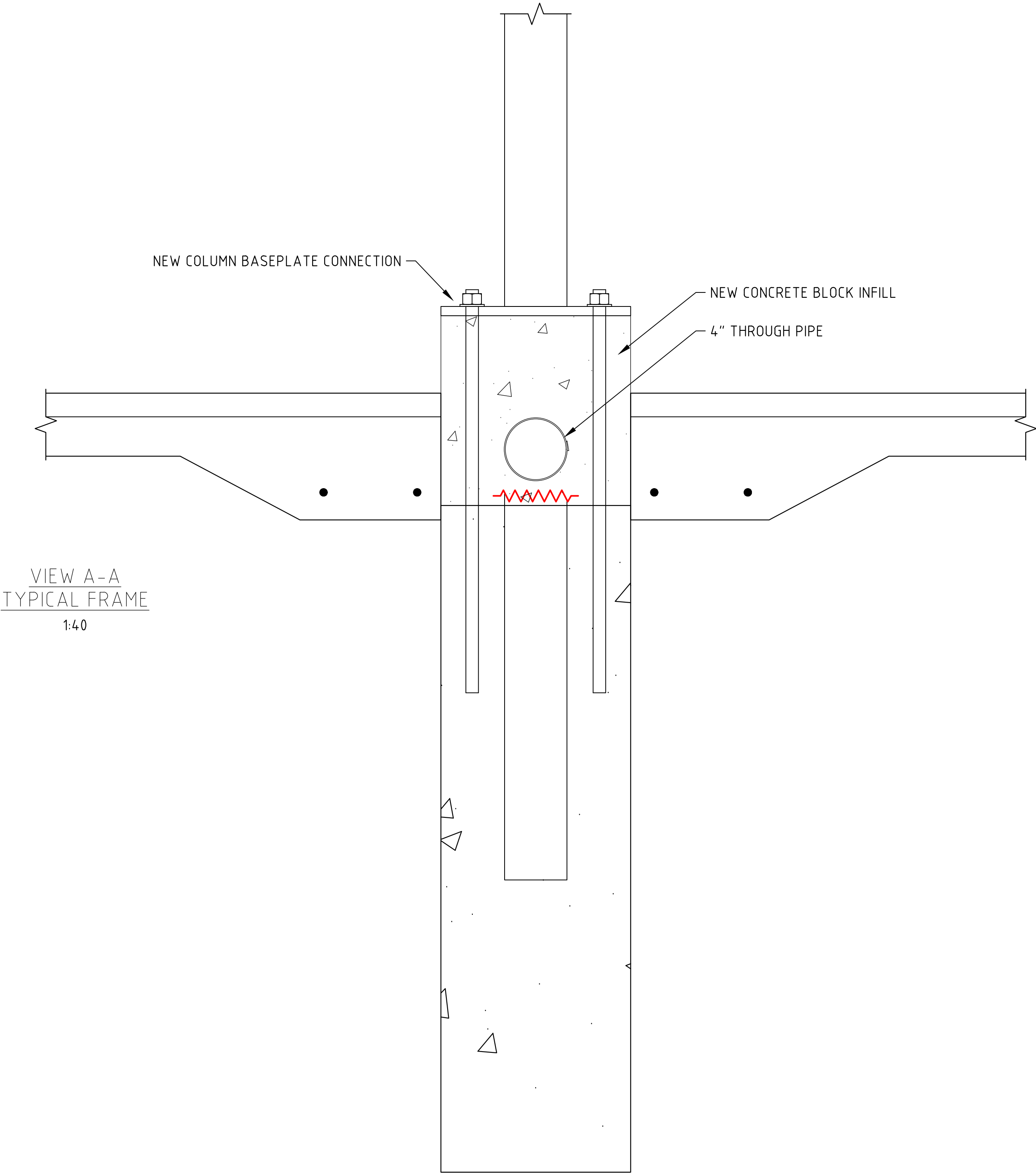

PROPOSED OPTION FOR POST ANCHORAGE DETAIL
1:5

ISSUED FOR: FOR INFORMATION					
AMENDMENTS:					
NO	REVISION	BY	APP	DATE	
A	ISSUED FOR INFORMATION	CF	-	07/05/25	
SCALE: .					
SURVEY					
PREPARED BY:			DATE:		
DESIGN					
PREPARED BY:			DATE:		
CHECKED BY:			DATE:		
DRAWING					
PREPARED BY:			DATE:		
C FRASER			05/05/25		
CHECKED BY:			DATE:		
APPROVED BY:			DATE:		
PROJECT NUMBER:					
PROJECT NAME:					
TULO VALLEY GREENHOUSE					
PEMBROKE					
SHEET TITLE:					
FOUNDATION DETAIL EXISTING AND PROPOSED					
SHEET NUMBER:				REVISION	
S004				A	