

SCOPE OF WORKS:

SOUTH EAST FORESHORE

- SMALL MANGROVES TO BE RELOCATED
- SEA / MARSH OXEYE TO BE RELOCATED
- PALMETTO TO BE RELOCATED
- FOUR CASUARINAS TO BE REMOVED; DIG UP ROOTS
- SITE CLEARANCE OF REMAINING VEGETATION
- TRASH CLEAN-UP

SOUTH WEST FORESHORE

- SITE BOUNDARY TO END AT THE THIRD PALM TREE FROM BRIDGE
- BLUE LATAN PALM TREE (SECOND FROM THE BRIDGE) TO BE RELOCATED
- TALL COCONUT PALM (CLOSEST TO THE BRIDGE) TO BE PROTECTED
- REMOVE INVASIVES ALONG THE FORESHORE
- PLANT RELOCATED MANGROVES, OXEYE ETC IN THE CLEARED SPACES
- INSTALL CHAINLINK FENCE TO SEPARATE SITE AREA FROM FORESHORE
- TRASH CLEAN-UP

KEY

- RED HATCH INDICATES AREA TO BE DEVELOPED TO SUIT PROPOSED DESIGN OF SWING BRIDGE
- BLUE HATCH INDICATES PROPOSED AREA FOR MATERIAL AND FACILITY LAYDOWN TO SERVICE SWING BRIDGE CONSTRUCTION
- PROTECTED BLACK MANGROVE (NATIVE SPECIES)
- PALM TREES
- SEA / MARSH OXEYE
- COCONUT PALMS
- OLEANDER
- CASUARINA TREES
- PITTOSPORUM
- MIXED VEGETATION
- CHANLINK FENCE

THE MINISTRY OF
PUBLIC WORKS
P.O. Box HM525
Hamilton HMCX Bermuda
Phone: (441) 295-5151

DEPARTMENT OF
WORKS AND ENGINEERING
Fax: (441) 295-5658

NOTES

1. THIS CONSERVATION MANAGEMENT PLAN DRAWING SHOULD BE CONSIDERED COMPLEMENTARY AND READ IN CONJUNCTION WITH THE ENVIRONMENTAL IMPACT STATEMENT
2. THIS CONSERVATION MANAGEMENT PLAN DRAWING IS TO BE READ IN CONJUNCTION WITH SPECIFICATIONS, ARCHITECT DRAWINGS AND ALL OTHER CONTRACT DOCUMENTS AS ISSUED.
3. ANY AMBIGUITY OR DISCREPANCY SHALL BE REFERRED FOR CLARIFICATION BEFORE WORK PROCEEDS.
4. THE CONTRACTOR SHALL BE RESPONSIBLE FOR SECURING WORK AREAS.
5. ALL DEMOLITION SHALL BE IN AN ACCEPTABLE MANNER UNDER THE OCCUPATIONAL HEALTH AND SAFETY REGULATIONS 2009. ALL SURPLUS MATERIAL SHALL BE DISPOSED OF OFF SITE IN A LEGAL MANNER.

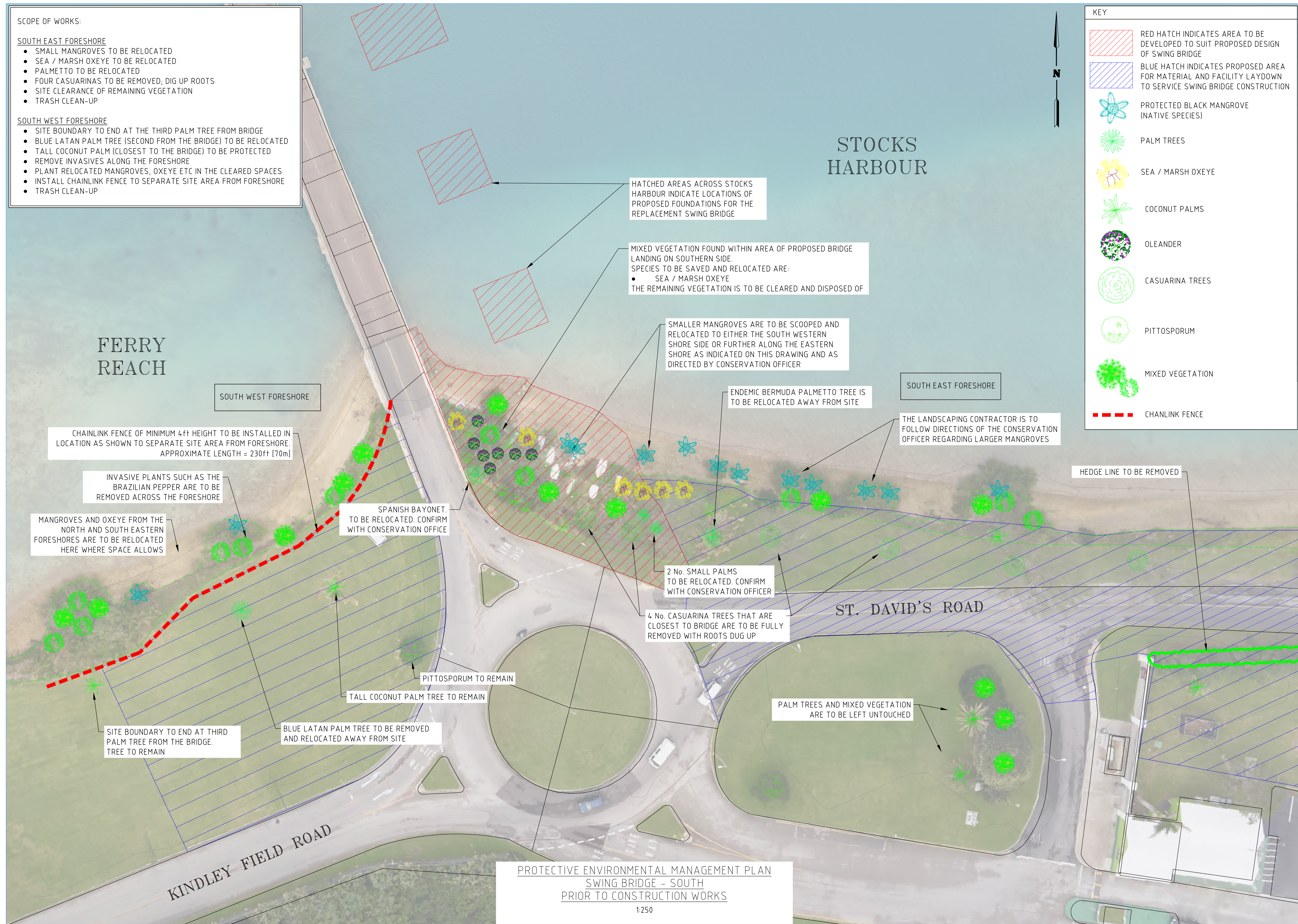

HATCHED AREAS ACROSS STOCKS HARBOUR INDICATE LOCATIONS OF PROPOSED FOUNDATIONS FOR THE REPLACEMENT SWING BRIDGE

MIXED VEGETATION FOUND WITHIN AREA OF PROPOSED BRIDGE LANDING ON SOUTHERN SIDE. SPECIES TO BE SAVED AND RELOCATED ARE:
• SEA / MARSH OXEYE
THE REMAINING VEGETATION IS TO BE CLEARED AND DISPOSED OF

SMALLER MANGROVES ARE TO BE SCOOPED AND RELOCATED TO EITHER THE SOUTH WESTERN SHORE SIDE OR FURTHER ALONG THE EASTERN SHORE AS INDICATED ON THIS DRAWING AND AS DIRECTED BY CONSERVATION OFFICER

ENDEMIC BERMUDA PALMETTO TREE IS TO BE RELOCATED AWAY FROM SITE

THE LANDSCAPING CONTRACTOR IS TO FOLLOW DIRECTIONS OF THE CONSERVATION OFFICER REGARDING LARGER MANGROVES

CHAINLINK FENCE OF MINIMUM 4ft HEIGHT TO BE INSTALLED IN LOCATION AS SHOWN TO SEPARATE SITE AREA FROM FORESHORE. APPROXIMATE LENGTH = 230ft [70m]

INVASIVE PLANTS SUCH AS THE BRAZILIAN PEPPER ARE TO BE REMOVED ACROSS THE FORESHORE

MANGROVES AND OXEYE FROM THE NORTH AND SOUTH EASTERN FORESHORES ARE TO BE RELOCATED HERE WHERE SPACE ALLOWS

SPANISH BAYONET. TO BE RELOCATED. CONFIRM WITH CONSERVATION OFFICE

2 No. SMALL PALMS TO BE RELOCATED. CONFIRM WITH CONSERVATION OFFICER

4 No. CASUARINA TREES THAT ARE CLOSEST TO BRIDGE ARE TO BE FULLY REMOVED WITH ROOTS DUG UP

PITTOSPORUM TO REMAIN

TALL COCONUT PALM TREE TO REMAIN

BLUE LATAN PALM TREE TO BE REMOVED AND RELOCATED AWAY FROM SITE

SITE BOUNDARY TO END AT THIRD PALM TREE FROM THE BRIDGE. TREE TO REMAIN

PALM TREES AND MIXED VEGETATION ARE TO BE LEFT UNTOUCHED

PROTECTIVE ENVIRONMENTAL MANAGEMENT PLAN
SWING BRIDGE - SOUTH
PRIOR TO CONSTRUCTION WORKS

1:250

ISSUED FOR: INFORMATION

AMENDMENTS:	NO:	REVISION	DATE:
A	DRAFT FOR REVIEW		02/07/25

SCALE: AS SHOWN AT ANSI D

SURVEY	DATE:
PREPARED: -	xx/xx/xxxx
DESIGN	DATE:
PREPARED: -	xx/xx/xxxx
CHECKED: -	xx/xx/xxxx
DRAWING	DATE:
PREPARED: C.FRASER	02/07/2025
CHECKED: A.KENNY	02/07/2025

APPROVED BY:
A.KENNY - PRINC STRUCTURAL ENGINEER

PROJECT NUMBER:
44-21-76

PROJECT NAME:
SWING BRIDGE REPLACEMENT

ST GEORGE'S



SHEET TITLE:	REVISION
PROTECTIVE ENVIRONMENTAL MANAGEMENT PLAN SOUTH	
SHEET NUMBER: PL-SB-143	REVISION A

SCOPE OF WORKS:

NORTH EAST FORESHORE

- SMALL MANGROVES TO BE RELOCATED
- THREE CEDARS OF LITTLE VALUE; TO BE REMOVED AND DISPOSED OF
- SITE CLEARANCE OF REMAINING VEGETATION
- TRASH CLEAN-UP

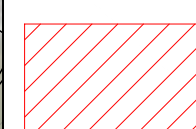
KEY

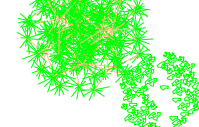
-  RED HATCH INDICATES AREA TO BE DEVELOPED TO SUIT PROPOSED DESIGN OF SWING BRIDGE
-  PROTECTED BLACK MANGROVE (NATIVE SPECIES)
-  CEDAR TREES
-  MIXED VEGETATION

THE MINISTRY OF PUBLIC WORKS
 P.O. Box HM525
 Hamilton HMCX Bermuda
 Phone: (441) 295-5151

DEPARTMENT OF WORKS AND ENGINEERING
 Fax: (441) 295-5658

NOTES

1. THIS CONSERVATION MANAGEMENT PLAN DRAWING SHOULD BE CONSIDERED COMPLEMENTARY AND READ IN CONJUNCTION WITH THE ENVIRONMENTAL IMPACT STATEMENT
2. THIS CONSERVATION MANAGEMENT PLAN DRAWING IS TO BE READ IN CONJUNCTION WITH SPECIFICATIONS, ARCHITECT DRAWINGS AND ALL OTHER CONTRACT DOCUMENTS AS ISSUED.
3. ANY AMBIGUITY OR DISCREPANCY SHALL BE REFERRED FOR CLARIFICATION BEFORE WORK PROCEEDS.
4. THE CONTRACTOR SHALL BE RESPONSIBLE FOR SECURING WORK AREAS.
5. ALL DEMOLITION SHALL BE IN AN ACCEPTABLE MANNER UNDER THE OCCUPATIONAL HEALTH AND SAFETY REGULATIONS 2009. ALL SURPLUS MATERIAL SHALL BE DISPOSED OF OFF SITE IN A LEGAL MANNER.

ISSUED FOR: INFORMATION

AMENDMENTS:

NO:	REVISION	DATE:
A	DRAFT FOR REVIEW	02/07/25

SCALE: AS SHOWN AT ANSI D

SURVEY
 PREPARED: - DATE: XX/XX/XXXX

DESIGN
 PREPARED: - DATE: XX/XX/XXXX
 CHECKED: - DATE: XX/XX/XXXX

DRAWING
 PREPARED: C.FRASER DATE: 02/07/2025
 CHECKED: A.KENNY DATE: 02/07/2025

APPROVED BY:
 A.KENNY - PRINC STRUCTURAL ENGINEER

PROJECT NUMBER:
 44-21-76

PROJECT NAME:
 SWING BRIDGE REPLACEMENT

ST GEORGE'S
 SHEET TITLE:
 PROTECTIVE ENVIRONMENTAL MANAGEMENT PLAN NORTH

SHEET NUMBER: PL-SB-144 REVISION: A



PROTECTIVE ENVIRONMENTAL MANAGEMENT PLAN
 SWING BRIDGE - NORTH
 PRIOR TO CONSTRUCTION WORKS
 1:250