



GOVERNMENT OF BERMUDA
Ministry of Public Works

Department of Public Lands & Buildings

Page 1 of 1

3rd FLOOR RENOVATION RFQ: ADDENDUM No. 1

DATE: February 20, 2019 **METHOD OF DELIVERY:** EMAIL\Procurement web-site
PROJECT NAME & NO.: 3rd Floor Renovation Project
RE: Drawings & Forms
TO: All Bidding General Contractors

The following information supplements and/or supersedes the Tender documents dated Feb 4th 2014

This Addendum forms part of the contract documents and is to be read, interpreted and coordinated with all other parts. The cost of all work contained herein is to be included in the contract sum. The following revisions supersede the information contained in the original drawings and specifications issued for the above named project to the extent referenced and shall become part thereof. Acknowledge receipt of this addendum by inserting its number and date on the Request for Proposal. Failure to do so may subject the bidder to disqualification.

No. : DESCRIPTION:

A. ARCHITECTURAL REVISIONS:

- 1. MODIFY drawings A1-A09 (see Attached)**

B. FORMS

- 1. LOCAL BENEFITS FORM (see attached, must be return with RFQ)**

End of Addendum 1

DEMOLITION LEGEND:	
[000]	AREA / ROOM NUMBER
[Solid Orange]	EXISTING WALL/PARTITION TO REMAIN
[Dashed Orange]	EXISTING DOOR, FRAME & HARDWARE TO BE REMOVED
[Dashed Red]	EXISTING WALLS, MILLWORK, GLAZING PLUMBING ETC. TO BE REMOVED

- DEMOLITION NOTES:**
- ELEVATOR LOBBY AND CORRIDOR NOTES:**
- EXISTING LIGHTING, SUSPENDED CEILING SYSTEM, AND MECHANICAL DIFFUSERS TO BE REMOVED.
 - CORRIDOR 304- EXISTING FLOORING AND WALL BASE TO REMAIN
 - ALL EXISTING EXIT SIGNS TO BE REMOVED AND REPLACED WITH NEW EDGE LIT.
 - EXISTING TERRAZZO STAIRS & LANDING TO REMAIN.
- SITE NOTES:**
- REFER TO ALL GENERAL DEMOLITION NOTES AND WASTE MANAGEMENT NOTES
- EXISTING LIGHTING, SUSPENDED CEILING TILES & SYSTEM, FLOORING, WALL BASE AND FURNITURE TO BE REMOVED.
 - EXISTING LIFE SAFETY DEVICES: SMOKE DETECTOR, HORN STROBE, PULL STATIONS AND EXIT SIGNS TO BE REMOVED AND REPLACED WITH NEW UNLESS OTHERWISE NOTED.
 - ALL HVAC WORK WILL BE CARRIED OUT DIRECTLY WITH AIR CARE AND THE GOVERNMENT. GC TO ALLOW FOR COORDINATION

01
A1
DEMOLITION PLAN
1/8"=1'-0"

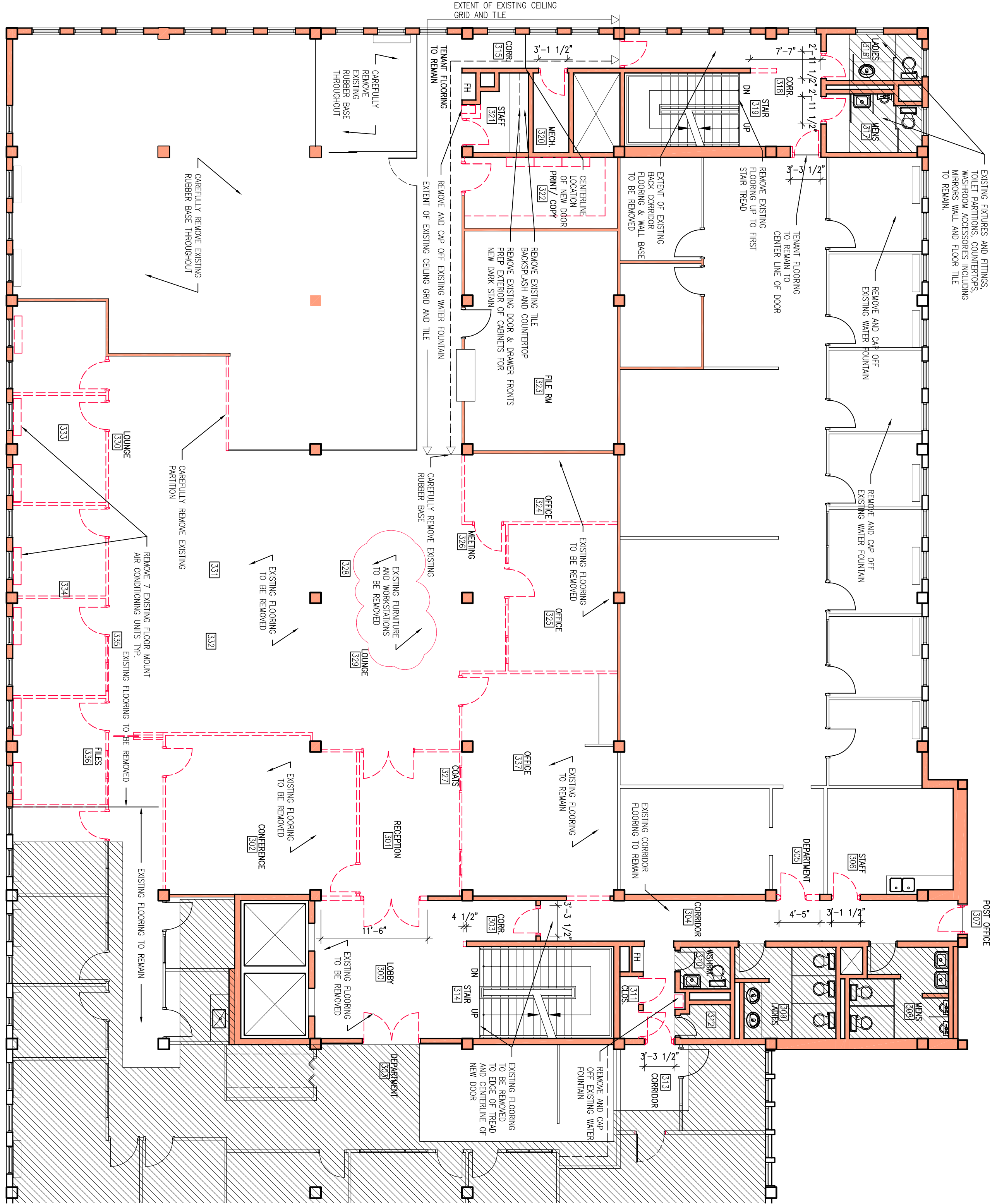

GAB 3RD FL. PUBLIC LANDS

30 PARLIAMENT STREET
HAMILTON, BERMUDA
DEMOLITION PLAN

PROJECT NO: 18 032
DRAWN BY: SW
DATE: NOV 2018
SCALE: 1/8"=1'-0"

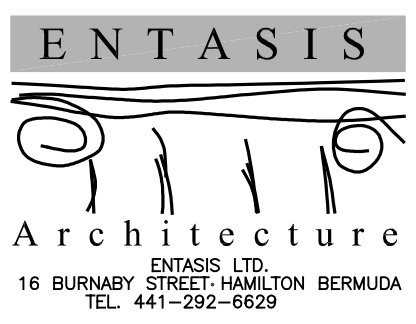

All Drawing, Specifications, and Related Documents are copyright of the architect and must be returned upon request. Reproduction of Drawings, Specifications, and Related Documents in part or whole is forbidden without the architects written permission.

Contractors must check and verify all dimensions on job.

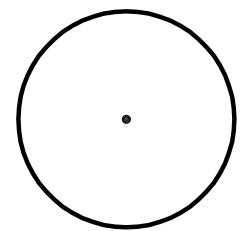

REV.#	REV. Date	REV. Notes
3	FEB 20/19	ISSUED ADD #1
2	DEC 2018.	ISSUED FOR TENDER
1	DEC 2018.	ISSUED FOR BUILDING PERMIT

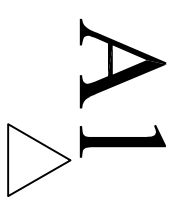

LEGEND:	
000	ROOM / AREA NUMBER
	NEW DOOR, FRAME & HARDWARE
	DOOR NUMBER NEW DOORS
	ON/L SITE MEASURE REQUIRED
	CRITICAL CLEAR DIMENSION
	EXISTING CONSTRUCTION TO REMAIN
	NEW WALL OR PARTITION REFER TO WALL TYPES

WALL TYPE LEGEND:

- [W1]** DRYWALL PARTITION:
1 LAYER 5/8" DRYWALL BOTH SIDES OF 3 5/8" METAL STUD @16" O.C. W/ R8 INSULATION. HEIGHT TO U/S OF FINISHED CEILING.
- [W2]** DRYWALL PARTITION: 60 MIN. RATING:
1 LAYER 5/8" TYPE 'X' DRYWALL BOTH SIDES OF 3 5/8" METAL STUD @16" O.C. HEIGHT TO U/S OF STRUCTURE. IF DRYWALL CEILING IS ALLOCATED HEIGHT OF PARTITION SHALL BE TO FINISHED CEILING.
- [W3]** DRYWALL PARTITION:
1 LAYER 5/8" DRYWALL TO ONE SIDE 3 5/8" METAL STUD @16" O.C. HEIGHT TO U/S OF FINISHED CEILING.
- [W4]** DRYWALL PARTITION:
1 LAYER 5/8" DRYWALL APPLIED TO EXISTING WALL SYSTEM
- [W5]** DRYWALL PARTITION:
1 LAYER 1/2" DRYWALL TO ONE SIDE 2 1/2" METAL STUD @16" O.C. HEIGHT TO U/S OF FINISHED CEILING.
- [W6]** DRYWALL PARTITION: 60 MIN. RATING:
1 LAYER 5/8" TYPE 'X' DRYWALL BOTH SIDES OF 3 5/8" METAL STUD @16" O.C. FROM TOPSIDE OF EXISTING WALL TO U/S OF STRUCTURE.
- [W7]** DRYWALL PARTITION:
1 LAYER 5/8" DRYWALL TO ONE SIDE 3 5/8" METAL STUD @16" O.C. HEIGHT TO MATCH EXISTING WINDOW SILL.

CONSTRUCTION NOTES:

1. REFER TO GENERAL NOTES FOR ADDITIONAL INFORMATION.
2. PROVIDE SOUND TRAPS AT RETURN AIR OPENINGS IN PARTITIONS EXTENDING ABOVE THE CEILING LINE TO THE DECK AND FIRE DAMPERS FOR ALL FIRE RATED PARTITIONS. COORDINATE WITH MECHANICAL DRAWINGS.
3. CONSTRUCTION FOR ALL CORRIDOR BLOCK WALLS AND PARTITIONS MUST MEET A MINIMUM OF 60 MINUTE FIRE RATING.
4. CONSTRUCTION FOR ALL PARTITION TYPES MUST MAINTAIN ACOUSTICAL INTEGRITY OF THE PARTITION.
5. ALL PARTITIONS ARE TO BE AT 90° UNLESS NOTED OTHERWISE. ANGLES PARTITIONS ARE BUILT ON A 45° ANGLE UNLESS NOTED OTHERWISE.
6. ALL PARTITIONS ARE TO BE CHALKED OUT AND APPROVED BY DESIGNER PRIOR TO ANY CONSTRUCTION.
7. CONTRACTOR SHALL TAKE EXTREME CARE TO ENSURE DEBRIS AND CONTAMINANTS ARE NOT SPREAD TO LOBBIES OR ADJACENT SPACES.
8. VERIFY WALL FINISHES/SPECIAL WILLWORK CONDITIONS, ETC. AND CO-ORDINATE INSTALLATION OF WALL MOUNTED FIXTURES, OUTLETS AND SWITCH PLATES WITH SAME.
9. UNLESS OTHERWISE SPECIFIED OR EQUAL TO IS NOTED ON THE CONTRACT DOCUMENTS, NO SUBSTITUTIONS OF ANY FINISHES SPECIFIED WILL BE ACCEPTED UNLESS APPROVED IN WRITING BY THE PROJECT DESIGNER.
10. VERIFY ALL WALL OUTLET, SWITCH/DIMMER, THERMOSTAT, ETC. LOCATIONS ON SITE WITH DESIGNER (OR DESIGNER'S REPRESENTATIVE).
11. ANY EXISTING OUTLETS ON PERIMETER WALLS ARE TO BE REMOVED ALL ROUGH-INS TO BE SLOUGED UP AND MADE GOOD READY TO RECEIVE NEW SKIMCOAT COVER.
12. ALL EXISTING PAINT GRADE DOORS IN CORRIDORS TO BE REPAINTED.

01 CONSTRUCTION PLAN
A2 1/8"=1'-0"

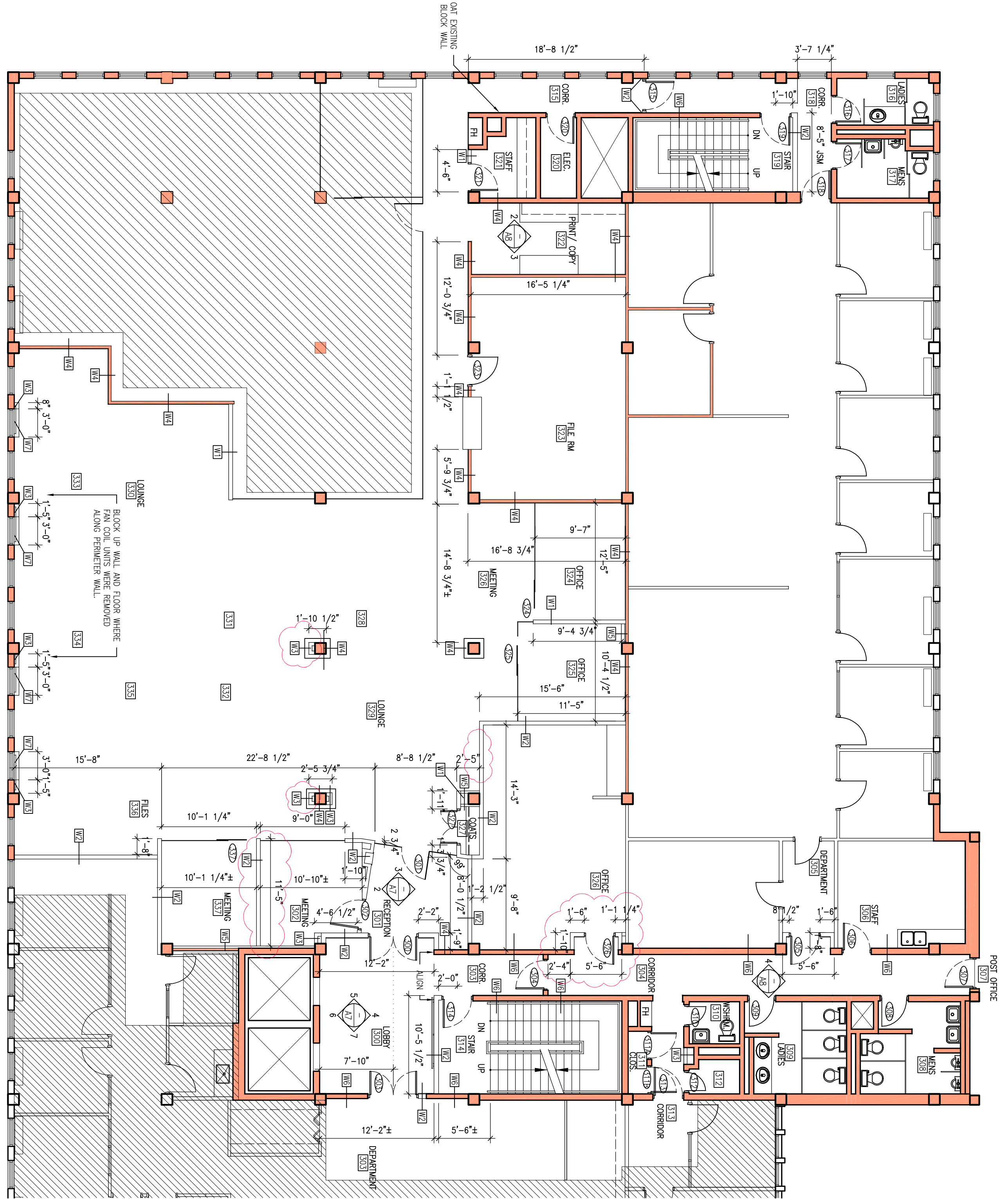

REV.#	REV. Date	REV. Notes
△	FEB 20/19	ISSUED ADD #1
△	DEC 2018.	ISSUED FOR TENDER
△	DEC 2018.	ISSUED FOR BUILDING PERMIT

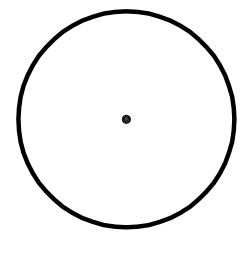

All Drawing, Specifications, and Related Documents are copyright of the architect and must be returned upon request. Reproduction of Drawings, Specifications, and Related Documents in part or whole is forbidden without the architects written permission.

Contractors must check and verify all dimensions on job.

ENTASIS
Architecture
ENTASIS LTD.
16 BURNABY STREET, HAMILTON, BERMUDA
TEL. 441-292-6629

PROJECT NO: 18 032
DRAWN BY: SW
DATE: NOV 2018
SCALE: 1/8"=1'-0"

GAB 3RD FL. PUBLIC LANDS

30 PARLIAMENT STREET
HAMILTON, BERMUDA

CONSTRUCTION PLAN

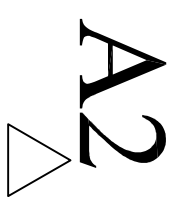

POWER & COMMUNICATIONS LEGEND

- ⊖ DUPLEX OUTLET
- ⊖ DC DEDICATED CIRCUIT FOR OUTLET
- ⊖ GFI GROUND FAULT INTERRUPT OUTLET
- ⊖ COMMUNICATION VOICE / DATA OUTLET
- ⊖ MAGNETIC LOCK LOCATION
- ⊖ CARD READER LOCATION
- ⊖ EGRESS BUTTON
- ⊖ NETWORK PRINTER LOCATION
- ⊖ TELEVISION OUTLET LOCATION
- ⊖ DOOR RELEASE

- ⊖ FLOOR MOUNTED HARDWARE CONNECTION (POWER AND DATA) TO BENCHING SYSTEM FURNITURE. NUMBER DENOTES THE NUMBER OF WORKSTATIONS CONNECTED. POWER AND DATA TO RUN THRU THROUGH FURNITURE.
- ⊖ WALL MOUNTED HARDWARE CONNECTION (POWER AND DATA) TO BENCHING SYSTEM FURNITURE. NUMBER DENOTES THE NUMBER OF WORKSTATIONS CONNECTED. POWER AND DATA TO RUN THRU THROUGH FURNITURE.
- ⊖ NEW FLUSH FLOOR HARDWARE CONNECTION (POWER AND DATA) BRINGING SERVICE TO THE TABLE TOP

ABBREVIATION LEGEND:

- N NEW
- E EXISTING
- S SALVAGE
- 42+ 42" ABOVE FINISHED FLOOR

LIFE SAFETY LEGEND:

- ⊖ SMOKE DETECTOR LOCATION indicated on RCP
- ⊖ WALL or CEILING MOUNT COMBINATION HORN/STROBE (WHITE) indicated on RCP
- ⊖ VISUAL STROBE LOCATION indicated on RCP
- ⊖ FIRE EXTINGUISHER LOCATION
- ⊖ PULL STATION LOCATION

POWER & COMMUNICATIONS NOTES

1. CONTRACTOR TO REVIEW EXISTING CEILING SITE CONDITIONS PRIOR TO COMMENCEMENT OF CONSTRUCTION. REPORT ANY INTERFERENCE W/ DUCTS, BEAMS, PIPES, ETC. IMMEDIATELY TO DESIGNER.
2. REFER TO ELECTRICAL ENGINEERING DRAWINGS FOR INFORMATION PERTAINING TO ALL ELECTRICAL, DATA AND LIFE SAFETY REQUIREMENTS TO COMMENSURING WITH THE WORK. DIMENSIONS WILL BE GIVEN AS NEEDED.
3. DIMENSIONS ARE TAKEN FROM THE CENTRE OF THE SERVICE OR GROUP OF SERVICES.
4. ALL OUTLETS AND SWITCHES TO BE DECORA STYLE
5. ALL WALL MOUNTED OUTLETS TO BE MOUNTED AT 12" ABOVE FINISHED FLOOR UNLESS NOTED OTHERWISE.
6. WHERE MORE THAN ONE DEVICE IS INDICATED (THERMOSTAT, SWITCH, FIRE ALARM, ETC.) ALIGN DEVICES. THERMOSTATS TO BE LOCATED ABOVE SWITCH WHERE APPLICABLE. CONFIRM EXACT LOCATIONS ON SITE WITH DESIGNER.
7. FURNITURE WHIPS SUPPLIED BY THE FURNITURE CONTRACTOR.
8. ELECTRICAL CONTRACTOR TO SUPPLY AND INSTALL ALL CONDUITS C/W BACK BOX AND PULL STRING, AS REQUIRED FOR COMMUNICATION OUTLETS. COMMUNICATIONS CONTRACTOR TO SUPPLY AND INSTALL ALL VOICE/DATA CABLES, CONNECTIONS, ETC.
9. ENSURE THAT ALL NECESSARY INSPECTIONS HAVE OCCURRED. PRIOR TO DRYWALL CONTRACTOR BOARDING BOTH SIDES OF PARTITIONS.
10. ELECTRICAL CONTRACTOR TO NEATLY LABEL ALL POWER OUTLETS WITH CIRCUIT NUMBER. COORDINATE WITH OWNER'S IT REPRESENTATIVE.

01 POWER & COMMUNICATION PLAN
1/8"=1'-0"



REV.#	REV. Date	REV. Notes
△	FEB 20/19	ISSUED ADD #1
△	DEC 2018	ISSUED FOR TENDER
△	DEC 2018	ISSUED FOR BUILDING PERMIT

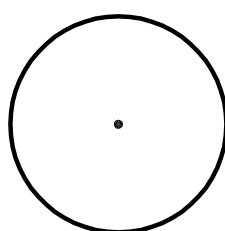

All Drawing, Specifications, and Related Documents are copyright of the architect and must be returned upon request. Reproduction of Drawings, Specifications, and Related Documents in part or whole is forbidden without the architects written permission

Contractors must check and verify all dimensions on job.

ENTASIS
Architecture
ENTASIS LTD.
16 BURNABY STREET, HAMILTON, BERMUDA
TEL: 441-292-6629

PROJECT NO: 18 032
DRAWN BY: SW
DATE: DEC 2018
SCALE: 1/8"=1'-0"

GAB 3RD FL. PUBLIC LANDS

30 PARLIAMENT STREET
HAMILTON, BERMUDA

POWER & COMMUNICATIONS PLAN

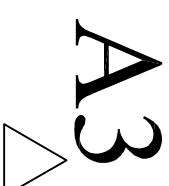

REFLECTED CEILING LEGEND:

	AREA / ROOM NUMBER
	AREA NIC
	CEILING HEIGHT
	PLAN OR SECTION DETAIL NUMBER REFERENCE
	SWITCH LOCATION
	CEILING MOUNT OCCUPANCY SENSOR
	HEAT DETECTOR LOCATION
	EXISTING THERMOSTAT LOCATION
	ARMSTRONG ACOUSTIC TILE
	DUNE TEGULAR 15/16" 2x2x5/8" FIRE GUARD
	SUSPENSION CEILING SYSTEM
	PRECLUDE XL FIRE GUARD 15/16"
	FINISHED DRYWALL CEILING/ 5/8" MOLD & MOISTURE RESISTANT DRYWALL
	LIGHT FIXTURES ON EMERGENCY POWER
	24x24 RECESSED LED FIXTURE
	RECESSED LED FIXTURE
	SUSPENDED LED LINEAR FIXTURE
	SURFACE LED MOUNT FIXTURE
	RECESSED LED DOWN LIGHT
	WALL WASHER LED FIXTURE
	EDGE LIT EXIT SIGN LOCATION W/ BATTERY BACK UP

MECHANICAL LEGEND:

	SUPPLY DIFFUSERS (SIZE ACCORDINGLY)
	RETURN DIFFUSERS (SIZE ACCORDINGLY)
	VENT FAN
	FLANGELESS SLOT DIFFUSERS (SIZE ACCORDINGLY)

LIFE SAFETY LEGEND:

	SMOKE DETECTOR LOCATION
	SMOKE DETECTOR FOR ELEVATOR RECALL
	CEILING MNT. COMBINATION HORN/STROBE (WHITE)
	VISUAL STROBE LOCATION
	FIRE EXTINGUISHER LOCATION
	PULL STATION LOCATION

REFLECTED CEILING PLAN NOTES:

- CONTRACTOR TO REVIEW EXISTING CEILING SITE CONDITIONS PRIOR TO COMMENCEMENT OF CONSTRUCTION. REPORT ANY INTERFERENCE W/ DUCTS, BEAMS, PIPES, ETC. IMMEDIATELY TO DESIGNER.
- THE REFLECTED CEILING PLAN IS FOR LOCATION OF LIGHTING AND MECHANICAL TYPES ONLY. THESE SHALL BE READ IN CONJUNCTION WITH MECHANICAL AND ELECTRICAL DRAWINGS AND SPECIFICATIONS. ALL MECHANICAL, ENGINEERING AND ELECTRICAL WORKS TO COMPLY WITH LOCAL, CODE REQUIREMENTS, AND ALL AUTHORITIES HAVING JURISDICTION.
- REFER TO MECHANICAL ENGINEERING DRAWINGS FOR INFORMATION PERTAINING TO HVAC.
- REFER TO ELECTRICAL ENGINEERING DRAWINGS FOR INFORMATION PERTAINING TO ALL ELECTRICAL, LIGHTING, FIRE SAFETY ALARMS, ETC.
- ALL SWITCHES AND COVER PLATES TO BE WHITE. MULTIPLE SWITCHES TO BE GANGED AND MOUNTED AT 4'-6" A.F.F.
- PROVIDE ALL NEW EXIT SIGNS AS NOTED.
- WHERE MORE THAN ONE DEVICE IS INDICATED (THERMOSTAT, SWITCH, FIRE ALARM, ETC.) ALIGN DEVICES. THERMOSTATS TO BE LOCATED ABOVE SWITCH WHERE APPLICABLE. CONFIRM EXACT LOCATIONS ON SITE WITH DESIGNER.
- ALL FINISHED DRYWALL CEILINGS TO BE 2 LAYERS 5/8" TYPE 'X' DRYWALL. FINISH TO BE SMOOTH MAKE READY FOR PAINT. CEILING HEIGHTS AS INDICATED ON DRAWING. UNLESS NOTED OTHERWISE.
- DRYWALL CONTRACTOR IS RESPONSIBLE FOR ALL CEILING ALTERATIONS, CUTTING, PATCHING, ETC.
- IN T-BAR CEILING DEVICES SHALL BE LOCATED IN CENTER OF TILE UNLESS NOTED OTHERWISE.
- CLEAN ALL LIGHT FIXTURES UPON COMPLETION OF THE WORK.

01 REFLECTED CEILING PLAN
1/8"=1'-0"

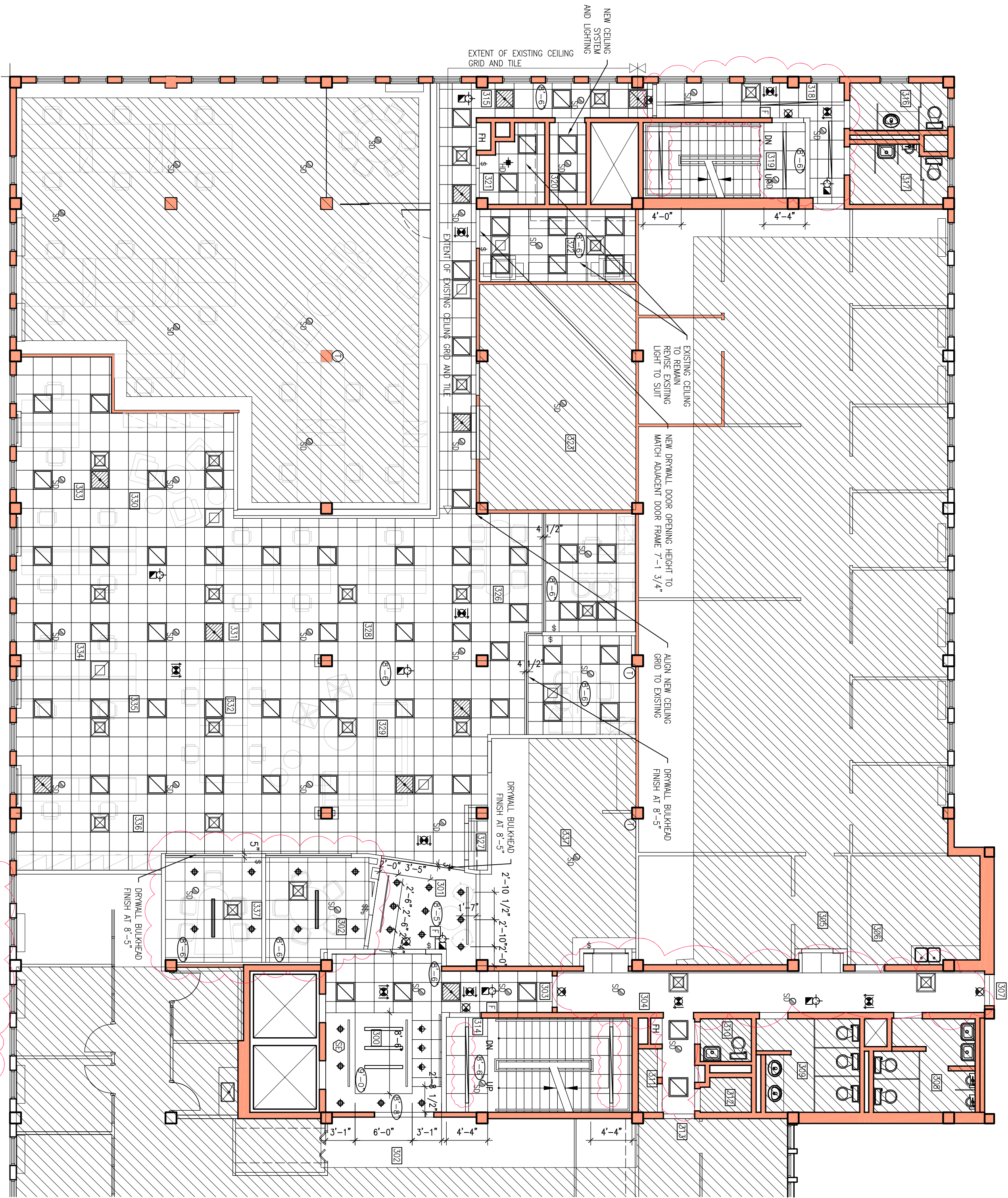

ALL HVAC WORK WILL BE A DIRECT CONTRACT BETWEEN AIR CARE AND THE GOVERNMENT. GENERAL CONTRACTOR TO ALLOW FOR GENERAL COORDINATION

CORRIDOR 304 ALL T-BAR AND LIGHTING FIXTURES TO REMAIN UNLESS NOTED OTHERWISE.

GAB 3RD FL. PUBLIC LANDS

30 PARLIAMENT STREET
HAMILTON, BERMUDA

REFLECTED CEILING PLAN

PROJECT NO: 18 032
DRAWN BY: SW
DATE: NOV 2018
SCALE: 1/8"=1'-0"

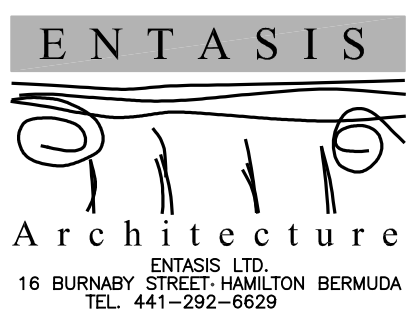

All Drawing, Specifications, and Related Documents are copyright of the architect and must be returned upon request. Reproduction of Drawings, Specifications, and Related Documents in part or whole is forbidden without the architects written permission.
Contractors must check and verify all dimensions on job.

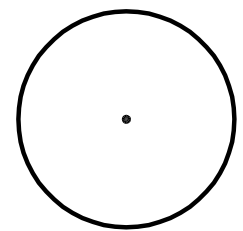

REV.#	REV. Date	REV. Notes
	FEB 20/19	ISSUED ADD #1
	DEC 2018.	ISSUED FOR TENDER
	DEC 2018.	ISSUED FOR BUILDING PERMIT

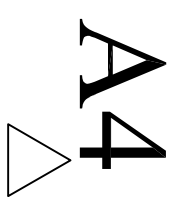

FLOOR FINISH LEGEND:	
[000]	AREA / ROOM NUMBER
[Hatched]	AREA N.I.C.
[RF2]	RESILIENT FLOORING
[TL3]	TILE FLOOR FINISH
[WB]	WOOD BASE

- FLOOR FINISH NOTES:**
- CONTRACTOR TO ENSURE THAT THE FLOOR IS SMOOTH, LEVEL AND READY TO ACCEPT NEW FLOOR FINISH.
 - TRANSITION BETWEEN FLOOR FINISH TYPES AT A DOOR, WILL OCCUR DIRECTLY BELOW THE CENTER LINE OF THE DOOR IN A CLOSED POSITION UNLESS NOTED OTHERWISE.
 - EXTEND FLOOR FINISH TO INTERIOR SIDE OF DOOR IN CLOSED POSITION AT BASE BUILDING DOORS, UNLESS NOTED OTHERWISE. INSTALL A FINISH TRANSITION STRIP AT EDGE OF FLOOR FINISH.
 - PROVIDE TRANSITION FILL THICKNESS OF WALL AT DISSIMILAR FLOOR FINISH MATERIALS UNLESS NOTED OTHERWISE.
 - WHERE FLOOR TILE IS SPECIFIED ENSURE ANTI FRACTURE MEMBRANE IS INSTALLED AFTER SELF LEVELING COMPOUND APPLIED.
 - ALL FLOOR TILE TO BE INSTALLED WITH HARBLINE JOINTS.
 - PROVIDE TILE TL3 4" HIGH BASE C/W SCHLUTTER CAP TO BACK CORRIDOR AS NOTED.
 - REFER TO FINISH SCHEDULE FOR ALL FINISH SPECIFICATIONS.

FLOOR FINISH SCHEDULE		
PRODUCT	MANUFACTURER, PATTERN & COLOR	NOTES
[TL1]	PORCELAIN TILE MFG: BLUESTYLE BY COTTO D ESTE COLLECTION: BLUTECH COLOUR: CEMENTO SIZE: 36X36 FINISH: NATURAL	ALL TILE TO BE DISTRIBUTED BY EMINENCE CONTACT CHEROKEE ONCESOU george@eminence.bn 533-6161
[TL2]	PORCELAIN TILE MFG: BLUESTYLE BY COTTO D ESTE COLLECTION: BLUTECH COLOUR: AVORIO SIZE: 36X36 FINISH: NATURAL	
[TL3]	PORCELAIN TILE MFG: BLUESTYLE BY COTTO D ESTE COLLECTION: BLUTECH COLOUR: BIANCO SIZE: 36X36 FINISH: NATURAL	
[TL4]	PORCELAIN TILE MFG: BLUESTYLE BY COTTO D ESTE COLLECTION: BLUTECH COLOUR: GOND SIZE: 12X24 - CUT TO SIZE FINISH: JONA	
[TL5]	PORCELAIN TILE	NOT USED
[RF1]	RESILIENT FLOORINGS MFG: MANNINGTON COMMERCIAL COLLECTION: CITY PARK PLANK COLOUR: WINDSOR OAK ASHEN CP101	DISTRIBUTED BY FURNITURE FLARE CONTACT JEFF SELLER jeff@hnt.bn 777-1361
[RF2]	RESILIENT FLOORINGS MFG: KARNDEN LONGBOARD COLLECTION: LPS308 FRENCH GREY OAK	DISTRIBUTED BY STAFFORD FLOORING CONTACT GORDON BENSON gordy@staffordflooring.com 293-9744
[RB]	RUBBER BASE MFG: MANNINGTON COMMERCIAL COLLECTION: OPTIMUM EDGE TS COLOUR: STONE GREY 907	
[WB]	WOOD BASE	4" X 1/2" SOLID WALNUT BASE FINISH TO MATCH DOORS, FRAMES AND PANELING

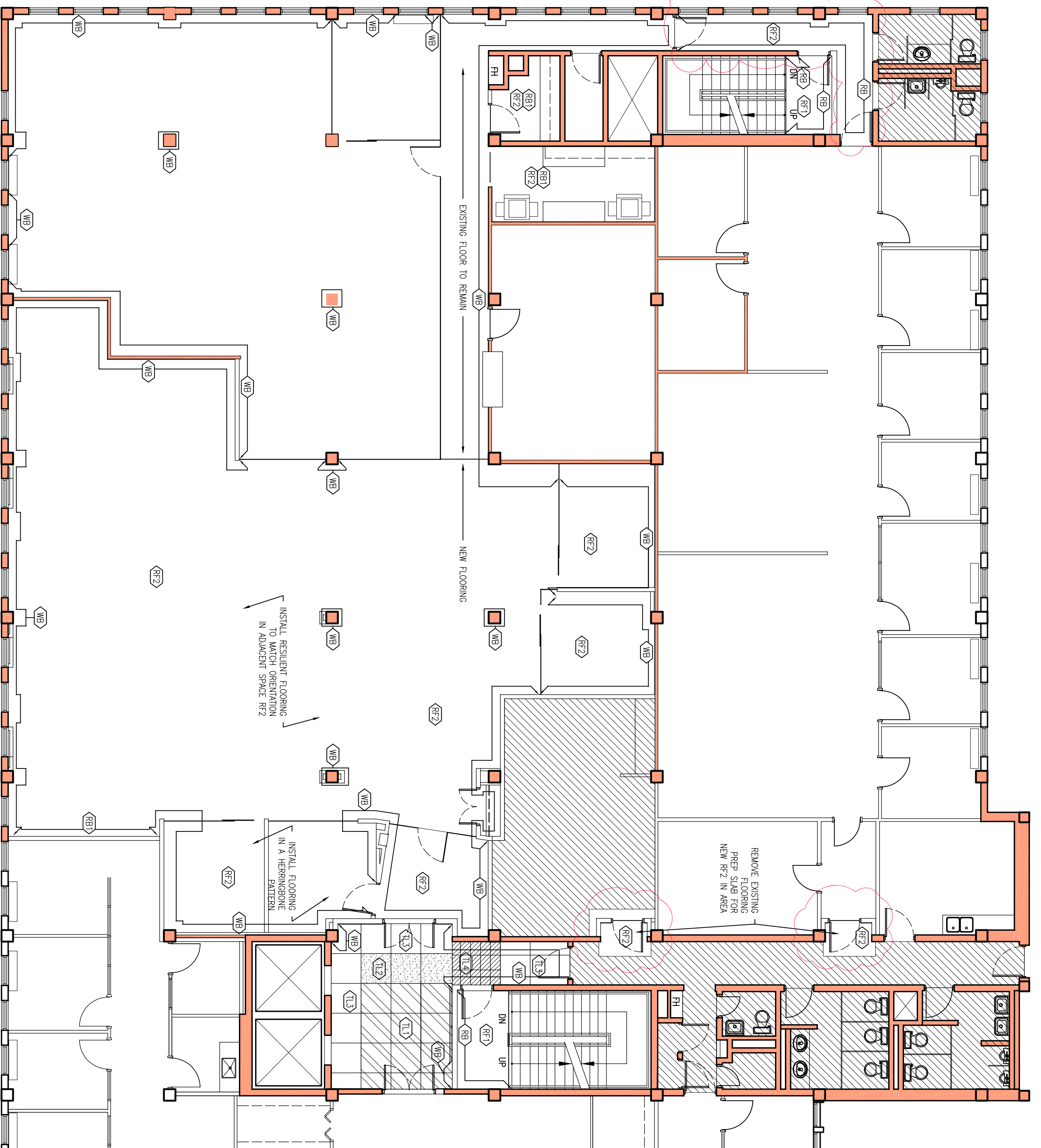

01 FLOOR FINISH PLAN
1/8"=1'-0"

GAB 3RD FL. PUBLIC LANDS

30 PARLIAMENT STREET
HAMILTON, BERMUDA

FLOOR FINISH PLAN

PROJECT NO: 18 032
DRAWN BY: SW
DATE: NOV 2018
SCALE: 1/8"=1'-0"

ENTASIS
Architecture
ENTASIS LTD.
16 BURNABY STREET, HAMILTON BERMUDA
TEL. 441-292-6629

All Drawing, Specifications, and Related Documents are copyright of the architect and must be returned upon request. Reproduction of Drawings, Specifications, and Related Documents in part or whole is forbidden without the architects written permission.
Contractors must check and verify all dimensions on job.

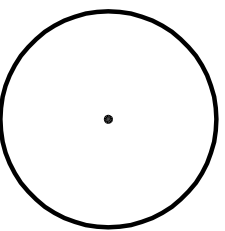

REV.#	REV. Date	REV. Notes
[Symbol]	FEB 20/19	ISSUED ADD #1
[Symbol]	DEC 2018	ISSUED FOR TENDER
[Symbol]	DEC 2018	ISSUED FOR BUILDING PERMIT

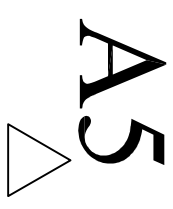

WALL FINISH LEGEND:	
	AREA / ROOM NUMBER
	NIC
	TILE WALL FINISH
	WOOD WALL PANELING
	ALL WALLS WITHIN A ROOM TO BE FINISHED WITH WALL FINISH INDICATED
	WALL FINISH AND LOCATION

- WALL FINISH NOTES:**
1. WALL FINISH TO EXTEND TO ADJACENT BULKHEADS, ABOVE ADJACENT DOORS, WINDOWS AND SIDELIGHTS, ETC.
 2. ALL WALLS TO BE PAINTED PT-1 UNLESS NOTED OTHERWISE.
 3. ALLOW FOR PAINT TOUCH-UPS FOLLOWING MILLWORK AND FURNITURE INSTALLATIONS.
 4. REFER TO DOOR & HARDWARE SCHEDULE FOR ALL PAINTED DOORS AND FRAMES.
 5. ALL WALLS WHERE TILE IS SPECIFIED ON AN OUTSIDE CORNER: PROVIDE STAINLESS STEEL SCHLUTTER EDGE UNLESS NOTED OTHERWISE.
 6. WHERE WALL TILE IS NOT FULL HEIGHT PROVIDE STAINLESS STEEL SCHLUTTER EDGE.
 7. REFER TO FINISH SCHEDULE FOR ALL FINISH SPECIFICATIONS.

WALL & MISC. FINISH SCHEDULE		
PRODUCT	MANUFACTURER, PATTERN & COLOR	NOTES
PT1	MFG. SHERWIN WILLIAMS COLOUR: SW709 PEARLY WHITE 254-C2 FINISH: EGGSHELL	WALLS
PT2	MFG. SHERWIN WILLIAMS COLOUR: SW757 HIGH REFLECTIVE WHITE FINISH: FLAT	DRYWALL CEILING ONLY
PT3	MFG. GILDEN COLOUR: 20Y 43/083 SCROLL BEIGE FINISH: EGGSHELL	WALLS
PT4	MFG. GILDEN COLOUR: 20YY 35/066 CONTEMPORARY WHITE FINISH: EGGSHELL	WALLS
PT5	MFG. GILDEN COLOUR: TBC FINISH: EGGSHELL	WALLS
SO1	MFG. CAESARSTONE COLOUR: 5131 CALACATTA NUVO	COUNTERTOPS
SO2	MFG. CAESARSTONE COLOUR: 4600 ORGANIC WHITE	
TL6	MFG. MARAZZI COLLECTION: COLOR CODE MNPY COLOUR: BIANCO LUX SIZE: 12X24	
TL7	MFG. BLUESTYLE BY COTTO D'ESTE COLLECTION: BUIEICH COLOUR: BIANCO SIZE: 36X36 FINISH: LEMGALIA (POLISHED)	

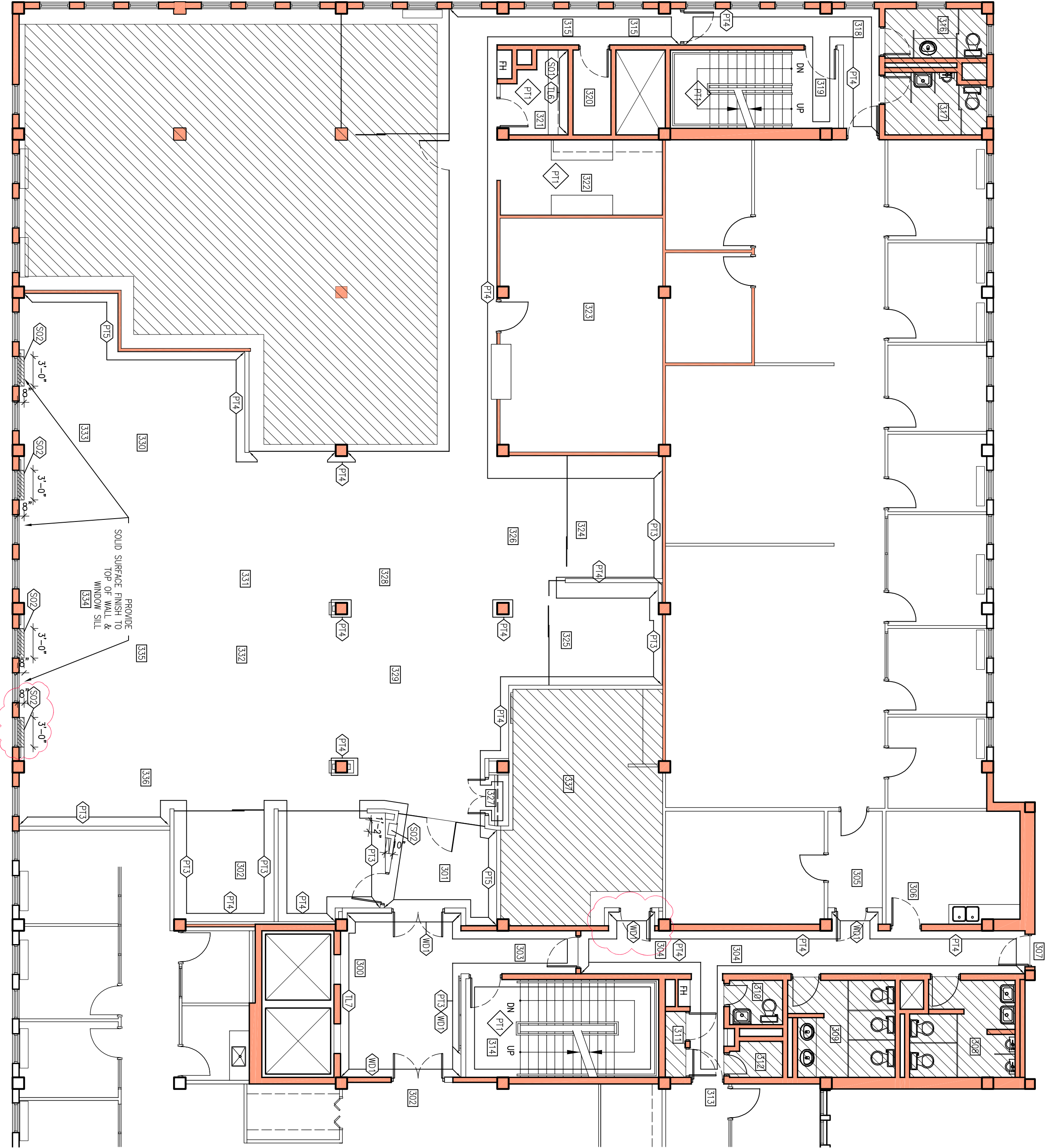

01 WALL FINISH PLAN
1/8"=1'-0"

GAB 3RD FL. PUBLIC LANDS

30 PARLIAMENT STREET
HAMILTON, BERMUDA

WALL FINISH PLAN

PROJECT NO: 18 032
DRAWN BY: SW
DATE: NOV 2018
SCALE: 1/8"=1'-0"

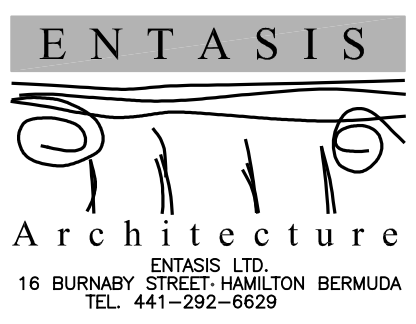

All Drawing, Specifications, and Related Documents are copyright of the architect and must be returned upon request. Reproduction of Drawings, Specifications, and Related Documents in part or whole is forbidden without the architects written permission.

Contractors must check and verify all dimensions on job.

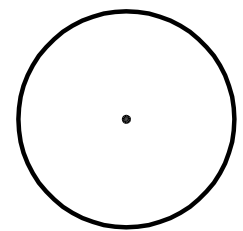

REV.#	REV. Date	REV. Notes
3	FEB20/19	ISSUED ADD #1
2	DEC 2018	ISSUED FOR TENDER
1	DEC 2018	ISSUED FOR BUILDING PERMIT

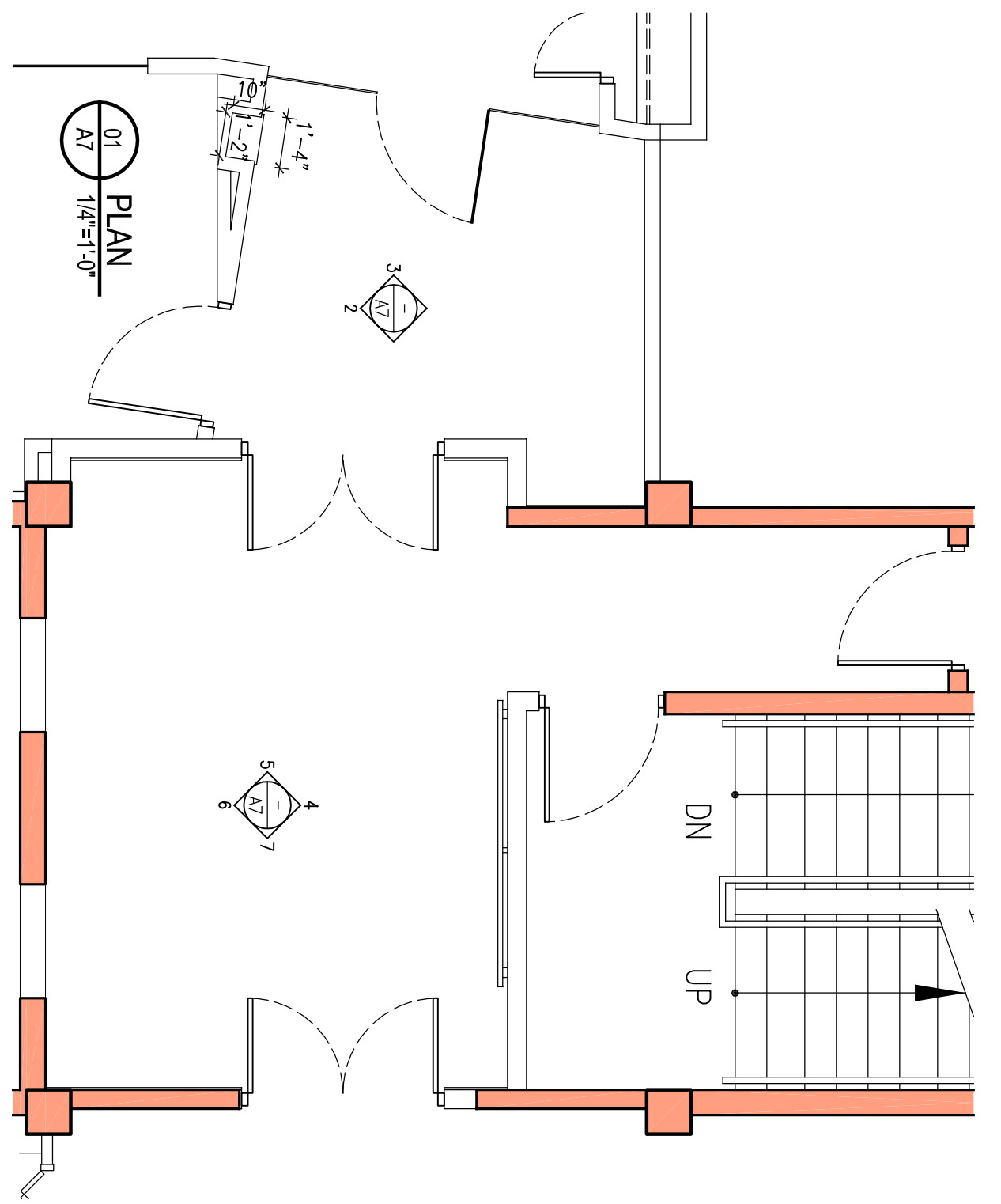

02 RECEPTION ELEV. 1/4\"/>

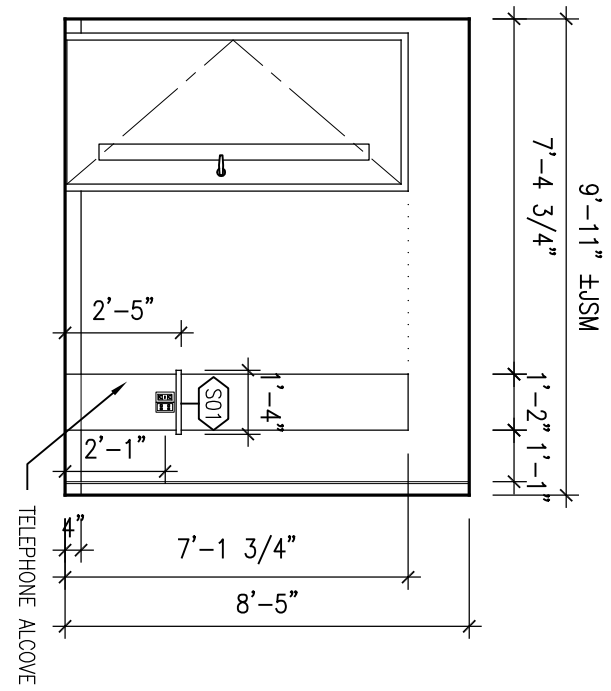

03 RECEPTION ELEV. 1/4\"/>

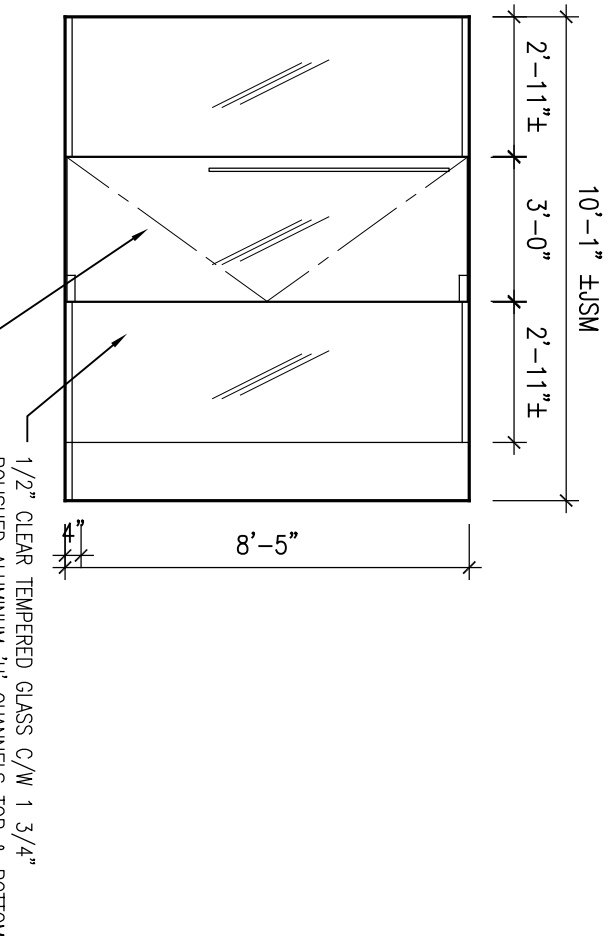

04 LOBBY ELEV 1/4\"/>

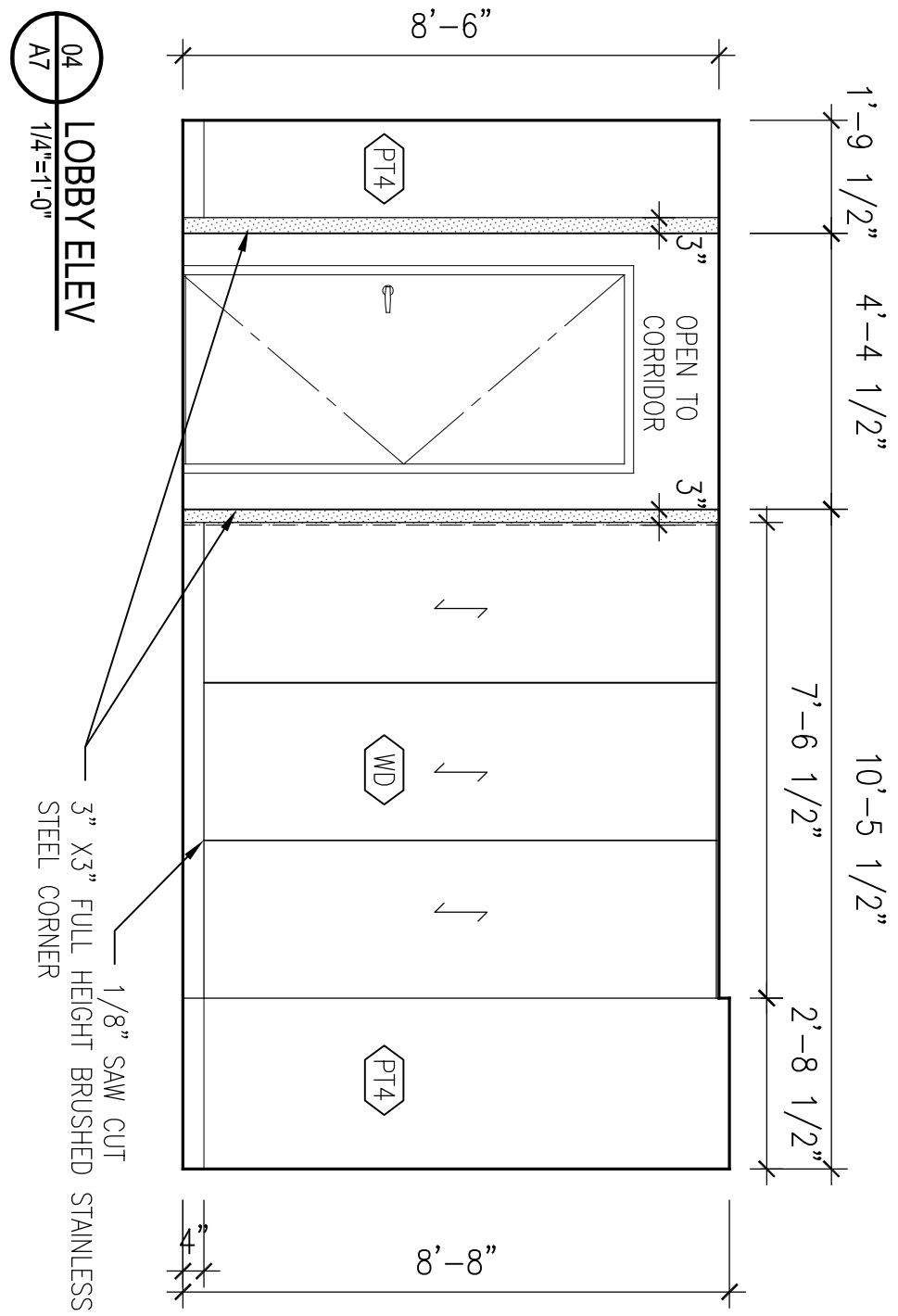

05 LOBBY ELEV 1/4\"/>

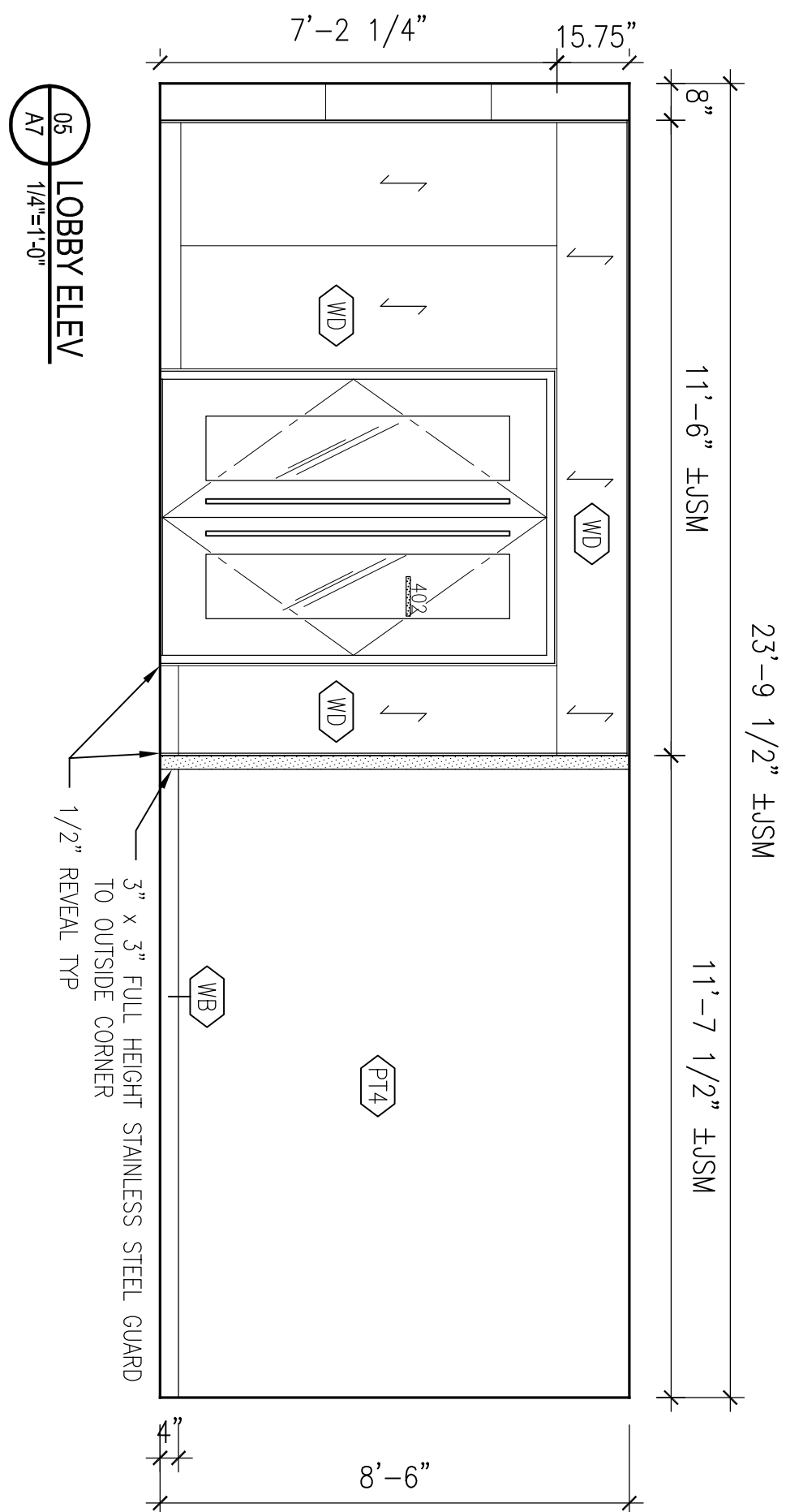

06 LOBBY ELEV 1/4\"/>

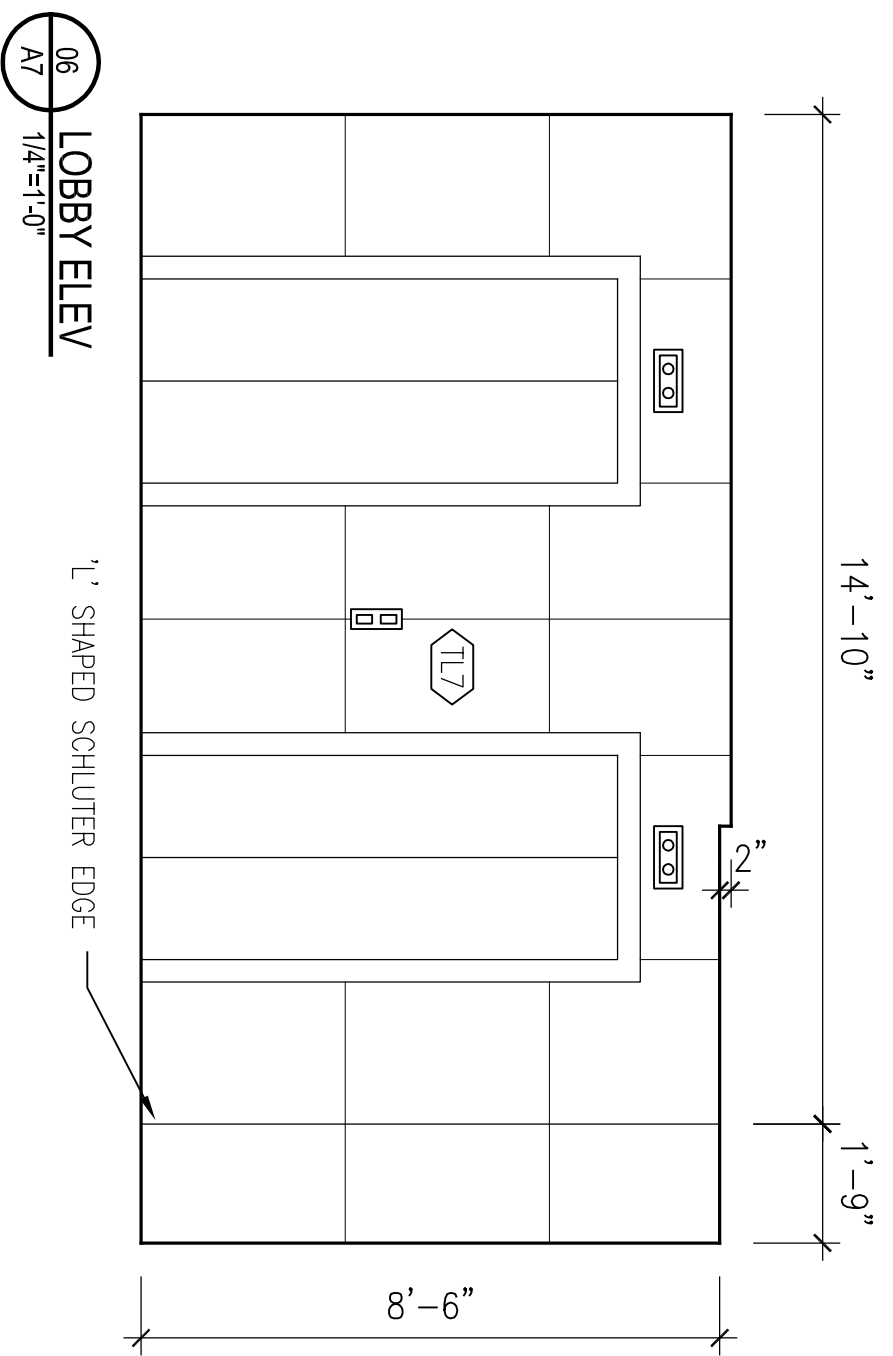

07 LOBBY ELEV 1/4\"/>

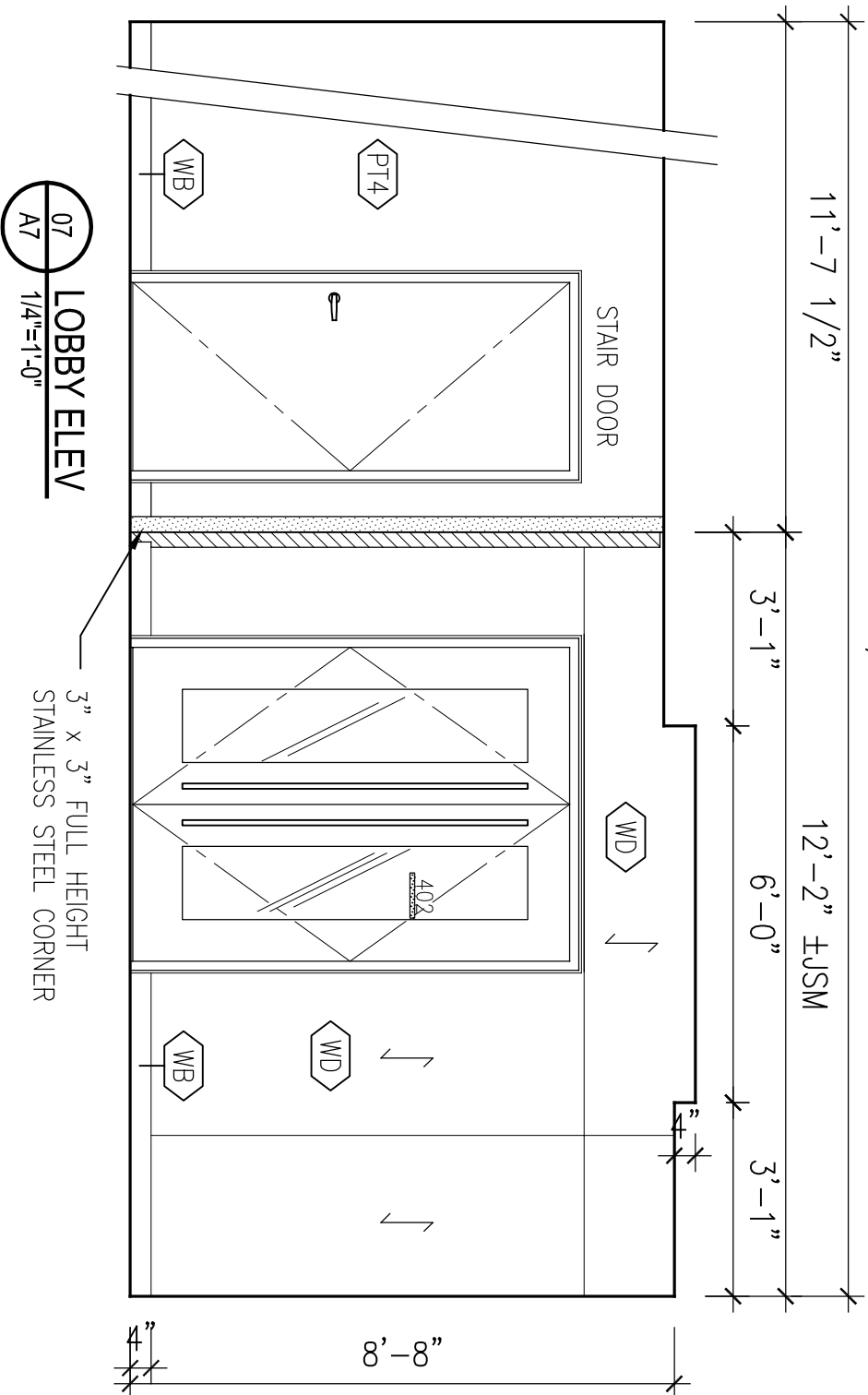

ALL WOOD PANELS TO BE ON 3/4\"/>

GAB 3RD FL. PUBLIC LANDS

30 PARLIAMENT STREET
HAMILTON, BERMUDA

MILLWORK & LOBBY
ELEVATIONS

PROJECT NO: 18 032
DRAWN BY: SW
DATE: NOV 2018
SCALE: AS NOTED

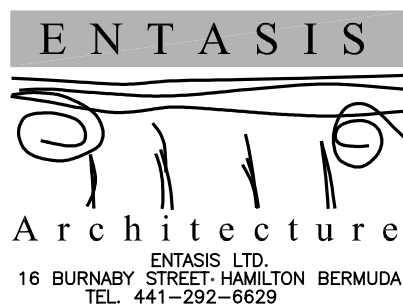

All Drawing, Specifications, and Related Documents are copyright of the architect and must be returned upon request. Reproduction of Drawings, Specifications, and Related Documents in part or whole is forbidden without the architects written permission.

Contractors must check and verify all dimensions on job.

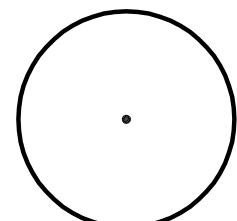

REV.#	REV. Date	REV. Notes
△	FEB 20/19	ISSUED ADD #1
△	DEC 2018.	ISSUED FOR TENDER
△	DEC 2018.	ISSUED FOR BUILDING PERMIT

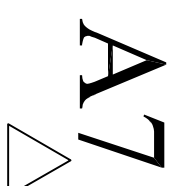

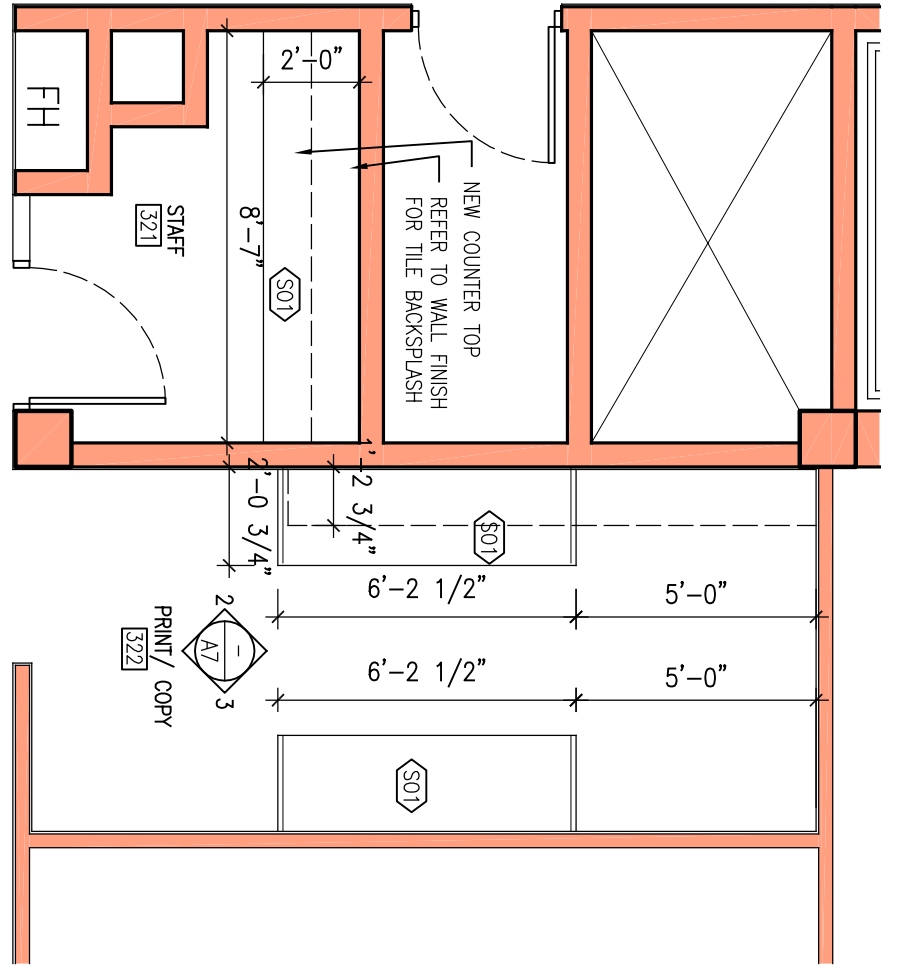

01 PLAN 321 & 322
1/4"=1'-0"

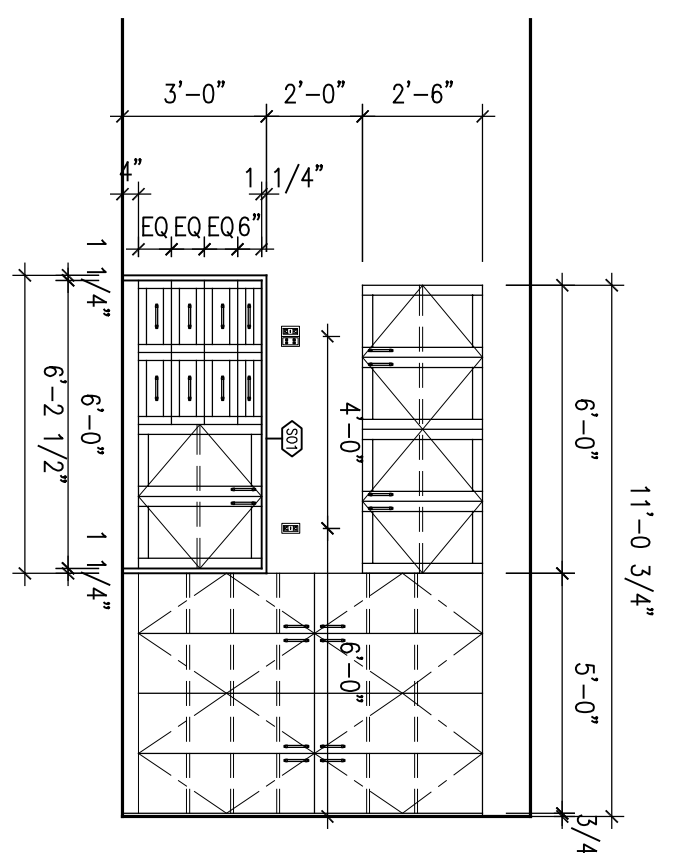

02 ELEV
1/4"=1'-0"

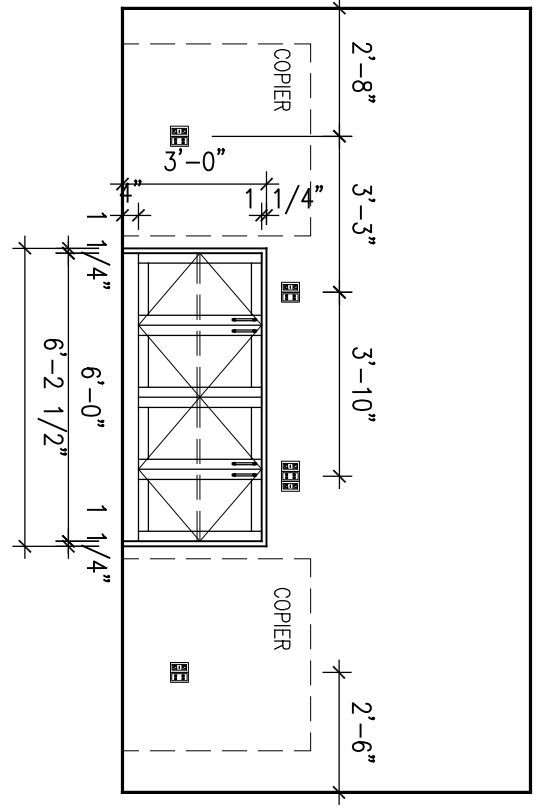

03 ELEV
1/4"=1'-0"

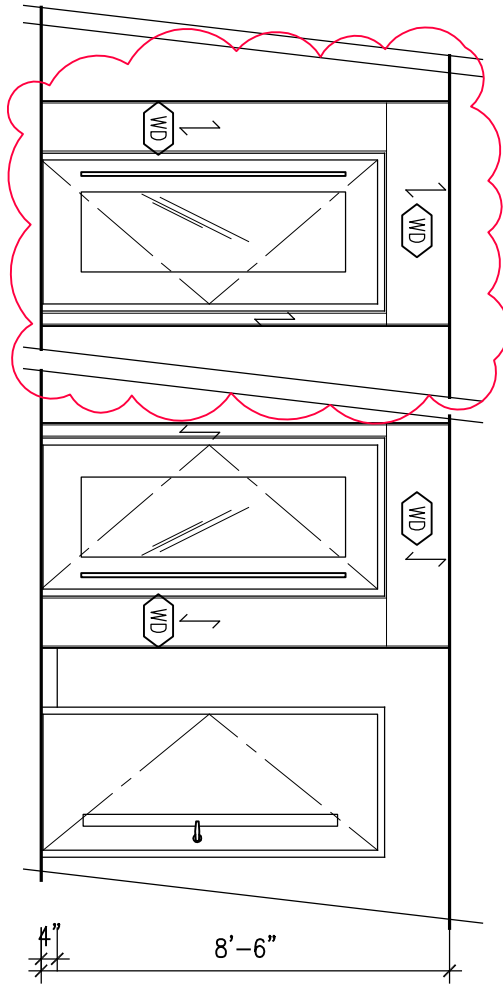

04 ELEV
1/4"=1'-0"

COPY ROOM MILLWORK TO BE SUPPLIED BY GLOBAL SALES CONTRACT MARIA TALUTIS At mtlutis@gabodl-studios.com SOLID SURFACE TO BE SUPPLIED BY EMINENCE

CABINET STYLE: SHILO FLUSH OVERLAY DOOR STYLE: NEW HAVEN W/ 5 PIECE DRAWER FRONT DRAWER: PLYWOOD DOOR: FULL, FULL EXTENSION SOFT CLOSE HINGE: EURO-PAN, FLUSH OVERLAY, SOFT CLOSE CABINET FULL: RICHFIELD BR8160129195 BRUSHED NICKLE

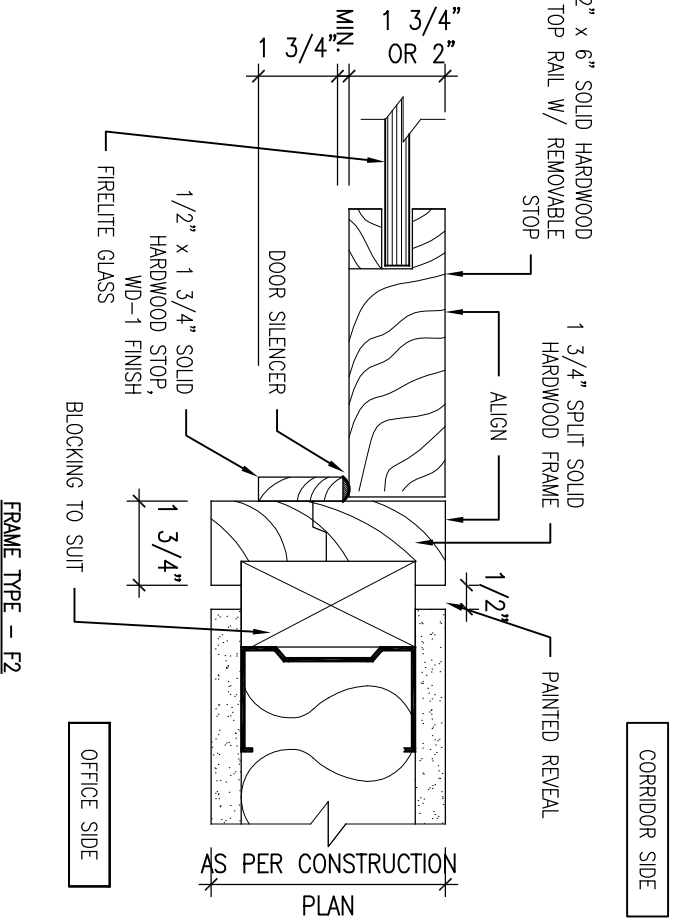
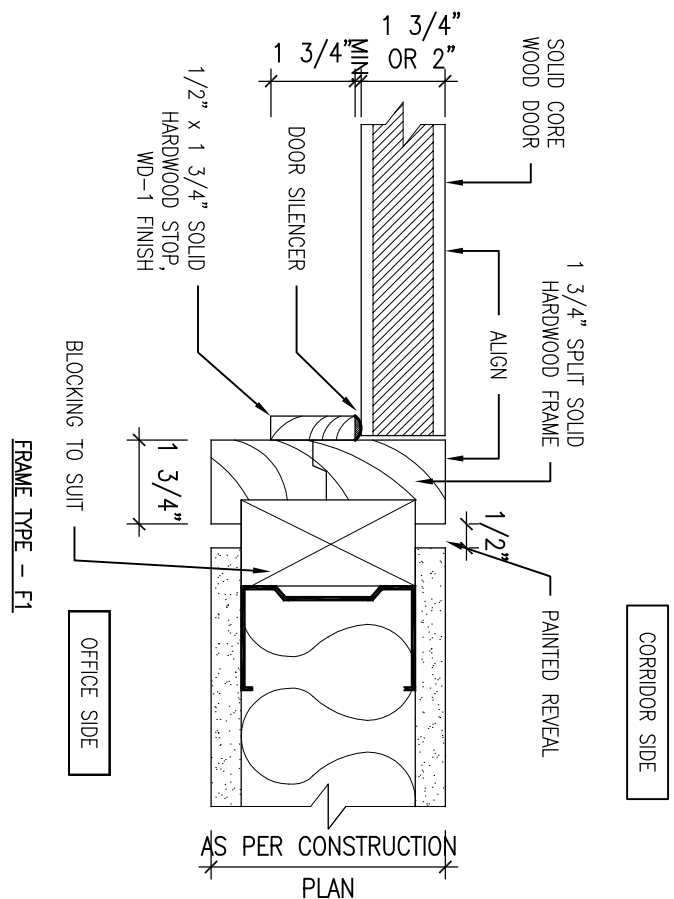
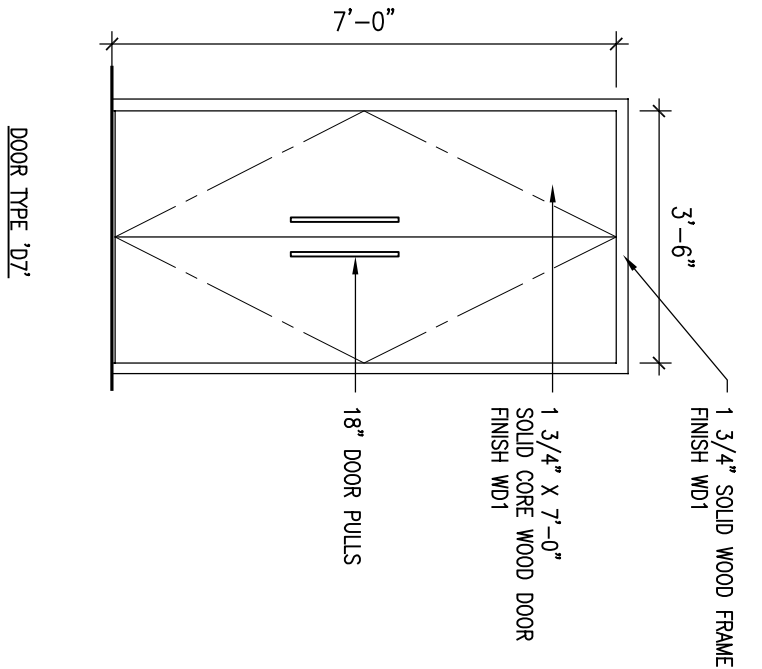
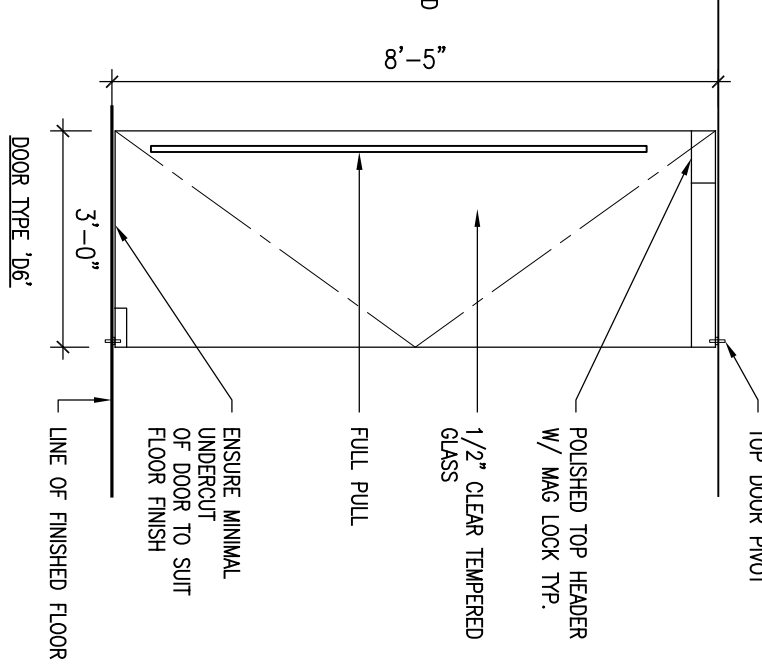
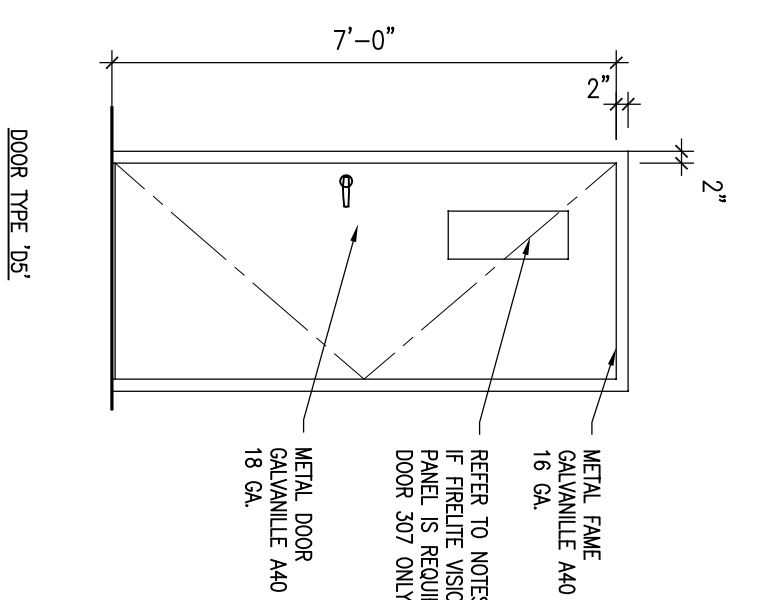
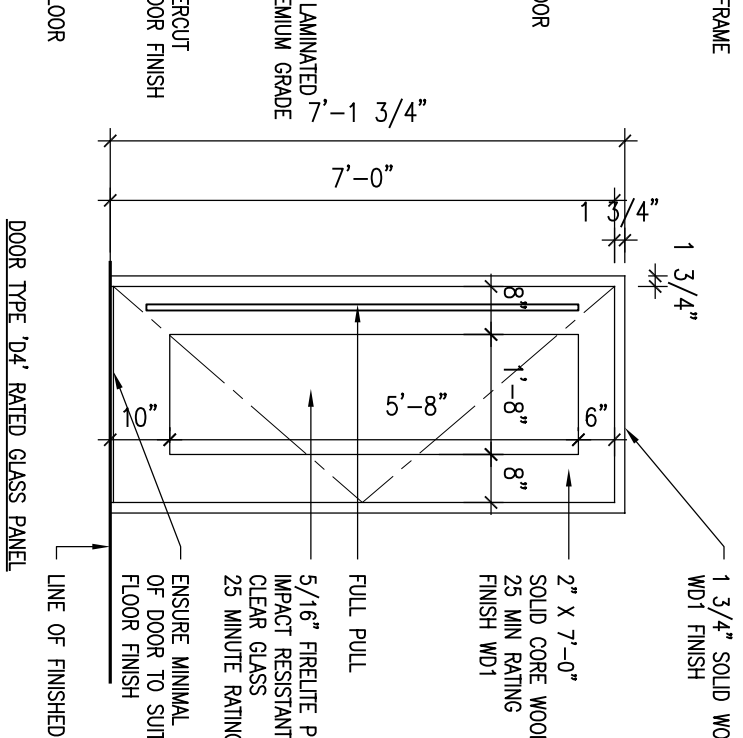
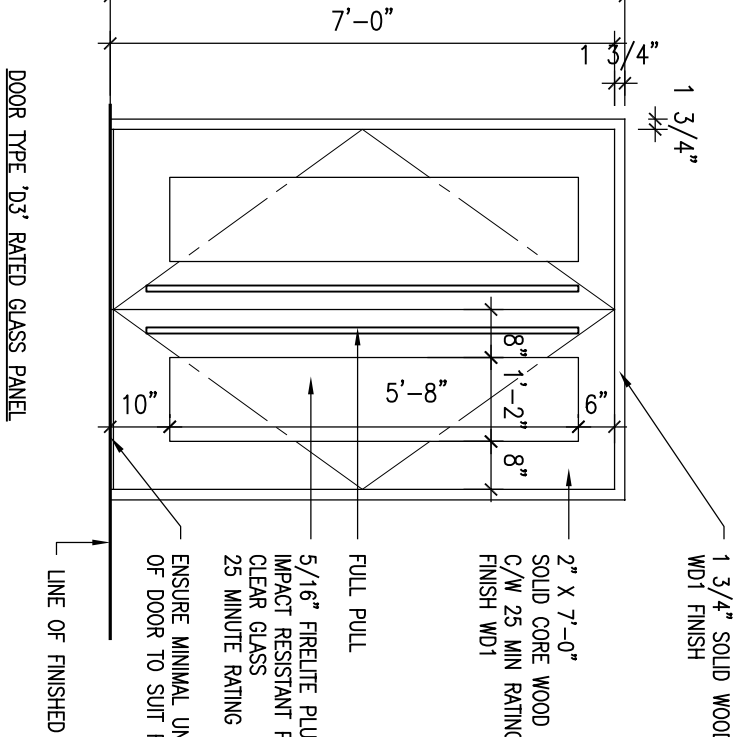
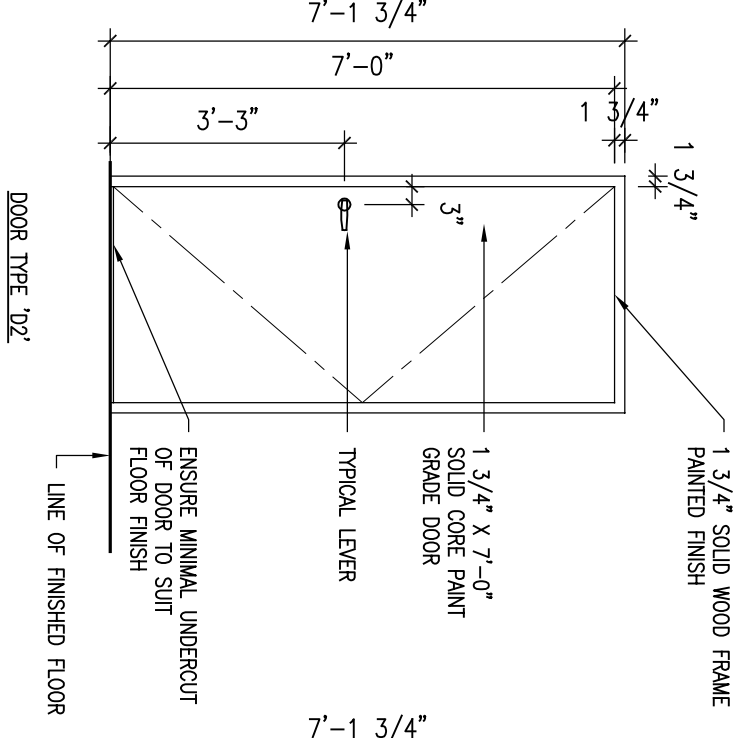
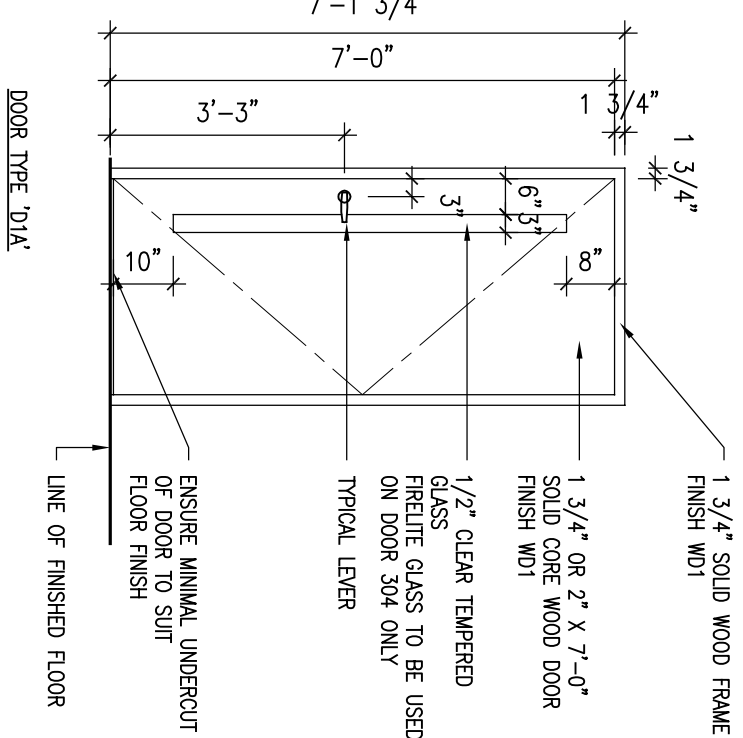
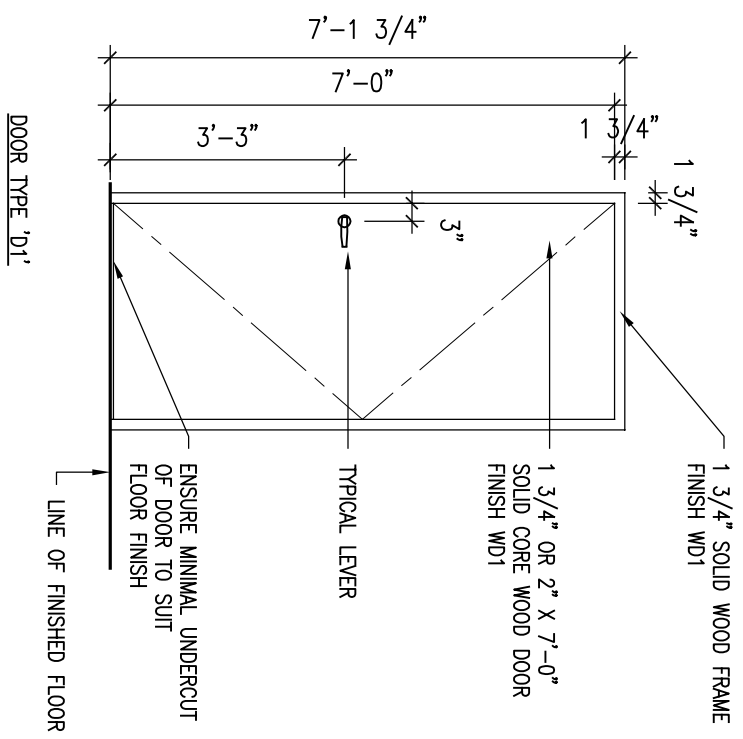

05 HEADER DETAILS
3\"/>

GAB 3RD FL. PUBLIC LANDS

30 PARLIAMENT STREET
HAMILTON, BERMUDA

MILLWORK ELEVATIONS
DOOR & HEADER DEATILS

PROJECT NO: 18 032
DRAWN BY: SW
DATE: NOV 2018
SCALE: AS NOTED

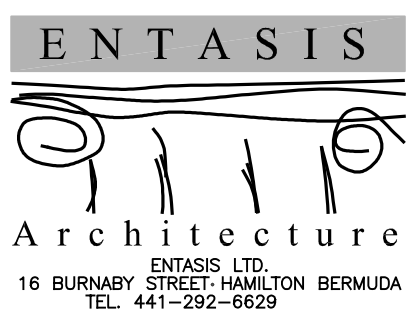

All Drawing, Specifications, and Related Documents are copyright of the architect and must be returned upon request. Reproduction of Drawings, Specifications, and Related Documents in part or whole is forbidden without the architects written permission

Contractors must check and verify all dimensions on job.

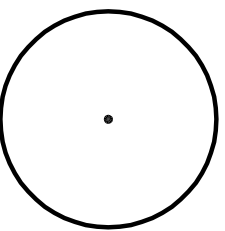

REV.#	REV. Date	REV. Notes
△	FEB 20/19	ISSUED ADD #1
△	DEC 2018.	ISSUED FOR TENDER
△	DEC 2018.	ISSUED FOR BUILDING PERMIT

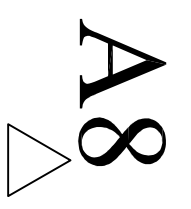

LOCAL BENEFITS

(SOCIAL, ECONOMIC AND ENVIRONMENTAL)

Do you offer apprenticeships/training opportunities? _____

Apprenticeships/training opportunities

Please indicate whether the company offers apprenticeships or training opportunities. If no apprenticeship or training opportunities exist, then indicate below. (Add more lines as needed)

NUMBER	NAME	NON BERMUDIAN	BERMUDIAN	APPRENTICESHIPS OR TRAINING OFFERED BY YOUR COMPANY (month/year)

Number of employees/Bermudians

Please indicate the total number of persons employed by the company and the number and percentage of Bermudian employees.

NUMBER OF NON-BERMUDIANS:	
NUMBER OF BERMUDIANS:	
NUMBER OF EMPLOYEES:	
PERCENTAGE OF BERMUDIANS:	

Will the respondent use local businesses in their supply chain?

Yes _____ No _____

If no, then please provide an explanation_____

Will the respondent use local sub-contractors (if applicable)?

Yes _____ No _____

If no, then please provide an explanation_____

Safety, Health and Environmental Policies

Please indicate whether the company has a (i) safety and health policy, (ii) sustainable goods and/or services policy, and/or (iii) an environmental policy. If so, then please provide a copy.

Copy attached Yes_____ No_____

Provide a copy of the respondents **Certificate of Incorporation** (if applicable).