

GENERAL NOTES

1.	PART 1 - GENERAL	2.06	RACEWAYS: a. All branch circuit wiring shall be in EMT conduit within building. b. Flexible metal conduit with approved type fittings may be used in limited lengths for connections to motors and recessed fixtures where it is necessary to provide flexible connections. It may also be used where the structure precludes the use of EMT. c. All raceways shall be 3/4" minimum size.
1.01	RELATED DOCUMENTS: The General Documents apply to work specified in this Section; consult them in detail for applicable instructions.	2.07	OUTLET AND JUNCTION BOXES : a. Outlet boxes for ceiling fixtures shall be 4" octagonal EMT boxes not less than 1/2" deep provided with 3/8" galvanized malleable iron fixture stud. b. Concealed outlet boxes for wall brackets, switches, and receptacles shall be a 4" square EMT box with raised cover of sufficient depth to accommodate wall surface material. c. Exposed outlet boxes in dry locations for switches and receptacles shall be a 4" EMT box with heavy duty cover. d. Boxes shall be EMT where installed flush. Where boxes are installed exposed they shall be of the EMT type.
1.02	WORK INCLUDED: Provide all labor, materials and equipment necessary to complete all work of this Section. Without restricting the generality of the foregoing, the following items of work are included: a. PERMITS AND FEES b. TEMPORARY POWER AND LIGHT c. SERVICE PROVISIONS AND METERBANKS d. PANELBOARDS e. TELEPHONE PROVISIONS f. RACEWAYS g. BOXES h. WIRING i. GROUNDING j. FIRE ALARM k. LIGHTING FIXTURES AND LAMPS l. WIRING DEVICES AND PLATES m. CONNECTIONS TO EQUIPMENT n. DIRECTORIES AND NAMEPLATES o. TESTING p. CLEANING AND REMOVAL OF RUBBISH q. SUBMITTALS	2.08	WIRES AND CABLES: a. Provide and install all wiring and cable as required to connect all electrical equipment and devices indicated on the plans. b. All wires #10 gauge and smaller shall be solid copper 75 degree C, and 600 volt insulation. c. All wires #8 gauge and larger shall be stranded copper, 75 degree C, and 600 volt insulation. d. Fixture wires shall not be less than #14 gauge, and shall be type SFF-2. e. Unless indicated otherwise all light and power conductors shall be #12 gauge minimum.
1.03	RELATED WORK OF OTHER SECTIONS: a. CONCRETE AND MASONRY b. PAINTING	3.	PART 3 - EXECUTION
1.04	QUALITY ASSURANCE: a. Use adequate numbers of skilled workmen who are thoroughly trained and experienced in the necessary crafts and who are completely familiar with the specified requirements and the methods needed for the proper performance of the work of this Section. b. All work shall be of the highest quality in conformance with the best practices of the trade and in compliance with all governing codes.	3.01	WORKMANSHIP: a. All work shall be installed in a neat workmanlike manner by competent mechanics thoroughly skilled in their respective trades and in strict accordance with code requirements and the respective manufacturers instructions.
1.05	CODES, PERMITS, FEES AND REGULATIONS: a. All work shall be carried out in conformity with the rules and regulations of the NATIONAL ELECTRIC CODE, latest edition, and of the various local agencies having jurisdiction. b. The Contractor shall give all necessary notices, obtain all permits and pay all governmental taxes, fees, deposits and other costs in connection with his work; file all necessary plans, prepare all documents and obtain necessary approvals of all agencies having jurisdiction; obtain all required Certificates of Inspection and approvals for his work and deliver same to the Architect before request for acceptance and final payment for the work.	3.02	TEMPORARY LIGHT AND POWER: a. Furnish and install temporary Light & Power as may be required by all Trades.
1.06	STORAGE OF MATERIALS: a. Store materials and equipment on the premises where directed by the Owner.	3.03	SUPPORTS: a. Provide all materials and labor required to adequately support, brace and strengthen equipment and materials furnished as part of this work. b. All raceways, boxes, etc., shall be supported directly from the structure, independent of duct, piping or other work. c. All conduits shall be securely and independently supported so that no strain will be transmitted to outlet box and pull box supports, etc.
1.07	OTHER TRADES: a. Bidders shall examine the site and the complete set of Plans and Specifications covering the entire project. They shall become fully conversant with the type of general construction as well as all pertinent facts affecting the cost of carrying out the work they will contract to perform. b. This Contractor shall cooperate to the fullest with all other trades. He shall plan his work in such a way, and furnish all necessary equipment and information to the other trades so as not to delay any other trade or hinder the progress of the work.	3.04	BRANCH CIRCUITS: a. Provide all conduits, outlets, boxes, wires, switches, receptacles, etc., for a complete electrical system as shown on the drawings. b. Contractor shall carefully check the Mechanical drawings and specifications to establish the extent of power and control wiring to be provided. Control wiring shall be the responsibility of others.
1.08	SUBMITTALS: a. Submit manufacturers technical product data literature for all materials specified herein. Indicate and highlight on the submittals details of all items to indicate correct interpretation of the Contract Documents. Include submittals for the following: 1. FIRE PROTECTION SYSTEM 2. LIGHTING FIXTURES 3. WIRING DEVICES 4. PANELBOARDS 5. CONTACTORS/TIME CLOCKS	3.05	GROUNDING: a. The electrical systems shall be completely and effectively grounded as required by the NATIONAL ELECTRIC CODE. All ground systems and connections shall be mechanically secure and electrically continuous.
1.09	CONFLICTIONS: a. Any contradictions between the written specifications and drawings shall be considered ambiguous, and will be the responsibility of the Bidder to secure clarification prior to Bidding.	3.06	LOCATION OF OUTLETS AND ELECTRICAL EQUIPMENT: a. The plans show conditions as accurately as possible but do not necessarily show all the fittings, etc., necessary to suit building conditions. Locations of outlets, appliances, etc., are approximate and the Contractor shall be responsible for the proper locations in order to make them fit with the architectural details and also instructions from the Architects representative on the job site. b. Before installation of conduit for switches, receptacles, ceiling lights or motors, the Owner, Architect, reserve the right to move each outlet location to better adapt them for usage, prior to installation, within a distance of three feet as presently indicated, at no additional cost to the Owner. c. Unless indicated otherwise on the drawings, all devices shall be mounted at the height specified. d. The Contractor shall carefully check with other Contractors to coordinate the location of electrical equipment with work of other trades. e. Verify all door swings before roughing in for switches. f. All electrical installations in area of new construction must be flush mounted. With the exception of surface mounted lighting fixtures, electrical equipment is not to be surface mounted without the approval of the ENGINEER or ARCHITECT.
2.	PART 2 - PRODUCTS	3.07	CLEANING AND REMOVAL OF RUBBISH: a. Contractor shall at all times keep the premises free of all waste, surplus materials, rubbish or debris which is caused by his employees or resulting from his work. b. After all equipment and devices have been installed, remove all labels, stickers, stains, temporary covers, etc. Identification plates on all equipment
2.01	GENERAL: a. All material, equipment, and installations shall conform to the requirements of the following codes: 1. INTERNATIONAL BUILDING CODE (IBC) 2. INTERNATIONAL MECHANICAL CODE (IMC) 3. NATIONAL ELECTRIC CODE (NEC) 4. NATIONAL FIRE PROTECTION ASSOCIATION (NFPA) 5. ANY LOCAL JURISDICTIONAL CODES	3.08	GUARENTEE: a. All material, equipment and installation shall be guaranteed for a period of ONE (1) YEAR from the date of acceptance, defects which appear during that period shall be corrected at this contractor's expense. For the same period, the electrical contractor shall be responsible for any damage to the premises caused by defects in workmanship or in the work or equipment furnished and/or installed by this contractor.
2.02	SERVICE PROVISIONS: a. REINSTATE EXISTING PRIMARY AND SECONDARY ELECTRIC AND TELEPHONE SERVICES IN MAIN ELECTRICAL ROOM.		
2.03	PANELBOARDS: a. REINSTATE EXISTING PANELBOARDS AS DETAILED ON THE DRAWINGS COMPLETE WITH REQUIRED CIRCUIT BREAKERS.		
2.04	LIGHTING FIXTURES AND LAMPS: a. The Contractor shall provide all lighting fixtures, poles, and luminaires in conformance with the fixture schedule on the drawings. b. Provide lamps in all lighting fixtures and devices in accordance with the lighting fixture schedule. c. Lamps shall be as indicated on fixture schedule. d. Furnish photocell, time clocks, and contactors as required for site lighting control.		
2.05	WIRING DEVICES: a. Furnish and install quality devices bearing UL label for the service and electrical rating where used. 1. Switches shall be 20 ampere, 120/277 volt A.C. rated as scheduled in legend. 2. GFCI devices shall be 20 ampere duplex w/U ground pin.		

ELECTRICAL LEGEND

LIGHTING		LIGHTING CONTROL		FIRE ALARM	
xx LED NARROW STRIP LIGHT xx WALL-MOUNTED FIXTURE xx LED VAPOUR-PROOF FIXTURE 6" X 4" xx LED FIXTURE 1' X 4' xx LED FIXTURE 2' X 4' xx LED FIXTURE 2' X 2' HLX HEAT LIGHT VENT xx LED DOWNLIGHT RECESSED xx LED WALL SCENCE OR RECESSED STEP LIGHT xx LED PENDANT xx LED WALL WASHER RECESSED xx LED WALL WASHER xx LED WALL MOUNT xx LED POLE-TOP FIXTURE xx LED IN-GROUND / SLAB FIXTURE LED EMERGENCY LIGHT LIGHTED LED EXIT SIGN	LIGHT SWITCH - SINGLE POLE, 120 VOLT LIGHT SWITCH - THREE-WAY, 120VOLT DIMMER SWITCH MECHANICAL SWITCH - SINGLE POLE, 120 VOLT LIGHT SWITCH C/W ROCKER PILOT LIGHT OCCUPANCY SWITCH EMERGENCY LIGHTING CONTROL UNIT OCCUPANCY SENSOR DAYLIGHT PHOTOCCELL SENSOR (X) ZONE DIGITAL TIMER	X FIRE ALARM CONTROL PANEL X ANNUNCIATOR PANEL X DATA GATHERING PANEL PS FIRE ALARM PULLSTATION ST STROBE HD HORN/STROBE COMBINATION SD SMOKE DETECTOR SD SMOKE DETECTOR, DUCT-MOUNTED HD HEAT (THERMAL) DETECTOR FE FIRE EXTINGUISHER SP FIRE ALARM SPEAKER/STROBE COMBINATION FSDR FIRE ALARM FAN SHUTDOWN RELAY EOL END-OF-LINE RESISTOR			
POWER DISTRIBUTION AND CONNECTION					
X SURFACE-MOUNT PANELBOARD X RECESSED PANELBOARD M UTILITY METER DISTRIBUTION TRANSFORMER JB JUNCTION BOX (20A, 120V UNLESS OTHERWISE NOTED) DS DISCONNECT SWITCH MS COMBINATION MAGNETIC STARTER VFD VARIABLE FREQUENCY DRIVE COMBINATION LIGHT & MOTOR CONNECTION SINGLE PHASE MOTOR CONNECTION THREE PHASE MOTOR CONNECTION	X COMMS PANEL VOICE SINGLE-GANG AUDIO/VISUAL DOUBLE-GANG AUDIO/VISUAL X VOICE/DATA WAP WIRELESS ACCESS POINT (WAP) MS INTERCOM SYSTEM STATION (MASTER/SLAVE) DOORBELL C COMMUNICATIONS TERMINATIONS ENCLOSURE TV TELEVISION S MUSIC SPEAKER CATV CATV	FS SPRINKLER - FLOW SWITCH PS SPRINKLER - PRESSURE SWITCH SV SPRINKLER - SUPERVISED VALVE CV SPRINKLER - ALARM CHECK VALVE FIREMAN'S HANDSET DO DOOR HOLD OPEN DEVICE SMOKE DAMPER CONNECTIOIN			
RECEPTACLE					
X WALL-MOUNTED DUPLEX WALL-MOUNTED DUPLEX DEDICATED WALL-MOUNTED QUAD WALL-MOUNTED SPLIT WALL-MOUNTED SINGLE WALL-MOUNTED DUPLEX, 2 USB CHARGERS WALL-MOUNTED GFI WALL-MOUNTED SWITCHED WALL-MOUNTED ISOLATED GROUND WALL-MOUNTED 240V CEILING-MOUNTED DUPLEX CEILING-MOUNTED SINGLE DIRECT CONNECTION OUTLET X FLOOR-MOUNTED SINGLE X FLOOR-MOUNTED DUPLEX X FLOOR-MOUNTED DEDICATED X FLOOR-MOUNTED QUAD	ABBREVIATIONS				
AC AIR CONDITIONER AFF ABOVE FINISHED FLOOR C/C CONDUIT C/W COMPLETE WITH CU CONDENSING UNIT DL DIMMER LIGHT EC EMPTY CONDUIT EF EXHAUST FAN GFI/GFCI GROUND FAULT CIRCUIT INTERRUPTER HWH HOT WATER HEATER	LSIG ELECTRONIC TRIP UNIT C/W LONG SHORT INSTANTANEOUS GROUND FAULT SETTINGS E EXISTING TO REMAIN R EXISTING TO BE REMOVED ER EXISTING IN RELOCATED POSITION JB JUNCTION BOX TL TWIST-LOCK WP WEATHER-PROOF	ACCESS CONTROL X CARD ACCESS PANEL CAP BARRIER-FREE DOOR OPERATOR PB KP KEY PAD CR CARD READER DC DOOR CONTACT ML ELECTRO-MAGNETIC DOOR LOCK ES ELECTRIC STRIKE EL ELECTRIC LOCK EL DOOR RELEASE PUSHBUTTON S REQUEST TO EXIT MOTION SENSOR			
SECURITY					
X SECURITY PANEL MOTION DETECTOR WINDOW/DOOR CONTACT R SECURITY RACK W SECURITY WORKSTATION C/W 24" LCD DISPLAY, KEYBOARD, OPT MOUSE CCTV VIDEO SURVEILLANCE FIXED IP-BASED DOME CAMERA					

Plans, specifications, reports, documents, or other electronic media are subject to undetectable alterations, either intentional or unintentional, due to, among other things, software error or human alteration, of all such documents. Only the original hard copy shall be deemed to be the authoritative and enforceable version. All drawings, specifications, and related documents are copyright of Island Automation Limited and must be used in accordance with the terms and conditions of the license agreement. No part of these specifications, and related documents in part or whole, is to be reproduced, stored, or transmitted in any form or by any means, without Island Automation Limited's permission.



islandautomation limited
mechanical and electrical consulting engineers
Tel: 441.505.1888 • email: is@islogic.com
ISSUED FOR PERMIT

PROJECT NO: 23003
DRAWN BY: JIA
DATE: MARCH 2023
SCALE: NTS

GOVERNMENT OF BERMUDA
DOCKYARD BUS DEPOT
DEPARTMENT OF PUBLIC TRANSPORT
PENDER ROAD, SANDY'S
LEGEND, DRAWING LIST
& GENERAL NOTES

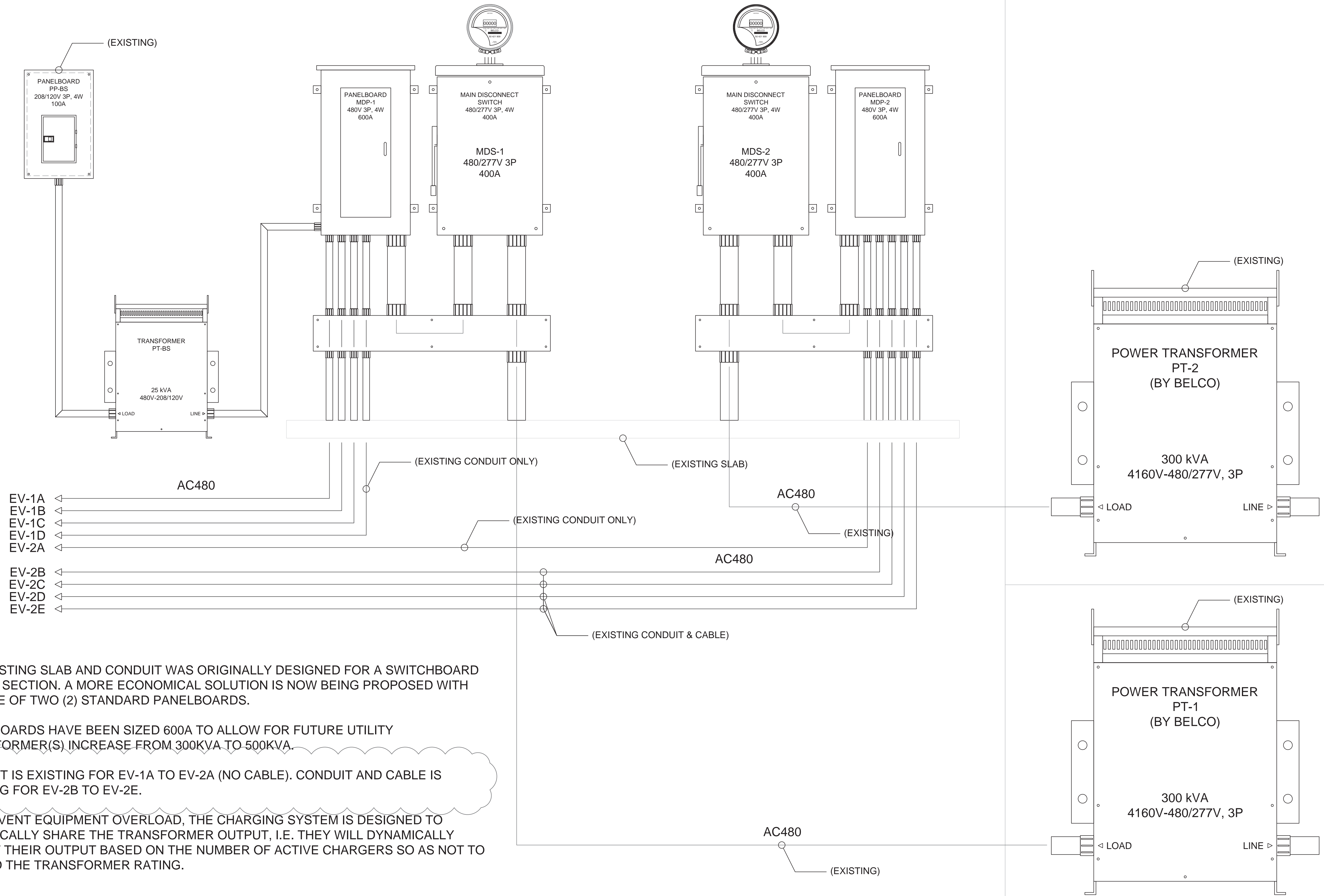

- EV-1A
- EV-1B
- EV-1C
- EV-1D
- EV-2A
- EV-2B
- EV-2C
- EV-2D
- EV-2E

NOTES:

1. THE EXISTING SLAB AND CONDUIT WAS ORIGINALLY DESIGNED FOR A SWITCHBOARD C/W TIE SECTION. A MORE ECONOMICAL SOLUTION IS NOW BEING PROPOSED WITH THE USE OF TWO (2) STANDARD PANELBOARDS.
2. PANELBOARDS HAVE BEEN SIZED 600A TO ALLOW FOR FUTURE UTILITY TRANSFORMER(S) INCREASE FROM 300KVA TO 500KVA.
3. CONDUIT IS EXISTING FOR EV-1A TO EV-2A (NO CABLE). CONDUIT AND CABLE IS EXISTING FOR EV-2B TO EV-2E.
4. TO PREVENT EQUIPMENT OVERLOAD, THE CHARGING SYSTEM IS DESIGNED TO DYNAMICALLY SHARE THE TRANSFORMER OUTPUT, I.E. THEY WILL DYNAMICALLY ADJUST THEIR OUTPUT BASED ON THE NUMBER OF ACTIVE CHARGERS SO AS NOT TO EXCEED THE TRANSFORMER RATING.
5. -

REV#	REV. DATE	REV. NOTES
1		
2		
3		
4		
5		

Plans, specifications, reports, documents, or other information recorded on or transmitted as electronic information or information intended for use in the design or construction of a project, including software, shall be the property of Island Automation Limited. It is to be used only for the project for which it was prepared. It is to be returned upon request, reproduction of drawings, or any other use without the written permission of Island Automation Limited. Any reliance thereon is deemed to be the responsibility of the user.



islandautomation limited
 mechanical and electrical consulting engineers
 Tel: 441.505.1888 • email: ia@logic.lm
ISSUED FOR PERMIT

GOVERNMENT OF BERMUDA
 DOCKYARD BUS DEPOT
 DEPARTMENT OF PUBLIC TRANSPORT
 PENDER ROAD, SANDY'S
 480V MAIN DISTRIBUTION
 SCHEMATIC DIAGRAM

PROJECT NO: 23003
 DRAWN BY: IAL
 DATE: MARCH 2023
 SCALE: NTS

E301

PANELBOARD 'MDP-1' EV CHARGING PEDESTALS SIEMENS (OR EQUAL) 600A 480V 3P-4W, 14KA (MIN)	ELECTRIC SERVICE PANEL SCHEDULE									
	DESCRIPTION	BREAKERS	BARS/POLES			BREAKERS	DESCRIPTION			
		POLE-AMP	L1	L2	L3	POLE-AMP				
CHARGING STATION EV-1A	3P-125A	1	●			2	CHARGING STATION EV-1B			
		3		●		4				
		5			●	6				
CHARGING STATION EV-1C	3P-125A	7	●			8	CHARGING STATION EV-1D			
		9		●		10				
		11			●	12				
CHARGING STATION EV-1E	3P-125A	13	●			14	-			
		15		●		16				
		17			●	18				
TVSS (PRICE AS OPTION)	-	19	●			20	FEED TO PP-BS via PT-BS			
		21		●		22				
		23			●	24				

PANELBOARD 'MDP-2' EV CHARGING PEDESTALS SIEMENS (OR EQUAL) 600A 480V 3P-4W, 14KA (MIN)	ELECTRIC SERVICE PANEL SCHEDULE									
	DESCRIPTION	BREAKERS	BARS/POLES			BREAKERS	DESCRIPTION			
		POLE-AMP	L1	L2	L3	POLE-AMP				
CHARGING STATION EV-2A	3P-125A	1	●			2	CHARGING STATION EV-2B			
		3		●		4				
		5			●	6				
CHARGING STATION EV-2C	3P-125A	7	●			8	CHARGING STATION EV-2D			
		9		●		10				
		11			●	12				
CHARGING STATION EV-2E	3P-125A	13	●			14	-			
		15		●		16				
		17			●	18				
TVSS (PRICE AS OPTION)	-	19	●			20	-			
		21		●		22				
		23			●	24				

NOTES:

- PANELBOARDS SHALL BE SIEMENS, EATON, SQUARE-D (OR APPROVED EQUAL).
- PANELBOARD RATING SHALL BE 14KA (MIN).
- MAIN CIRCUIT BREAKER TO BE 100% RATED.
- ALL BRANCH CIRCUIT BREAKERS TO BE 100% RATED.
- MAIN CIRCUIT BREAKER TO BE DIALED BACK TO 400A.



islandautomation limited
mechanical and electrical consulting engineers
Tel: 441.505.1888 • email: ia@logic.bm
ISSUED FOR PERMIT

GOVERNMENT OF BERMUDA
DOCKYARD BUS DEPOT
DEPARTMENT OF PUBLIC TRANSPORT
PENDER ROAD, SANDY'S
480V MAIN DISTRIBUTION
PANEL SCHEDULE

PROJECT NO: 23003
DRAWN BY: IAL
DATE: MARCH 2023
SCALE: NTS

E302

Plans, specifications, reports, documents, or other information recorded or transmitted as electronic information or information of any kind, whether intentional or unintentional, due to, among other things, the use of electronic means for the preparation, storage, transmission, or receipt of such information, documents, or other information, shall be deemed to be the original and authoritative version of such information, documents, or other information, and shall be admissible in evidence in any legal proceedings. Any reliance thereon is deemed to be the responsibility of the user. The user shall be deemed to have accepted the terms and conditions of use of such information, documents, or other information, and shall be deemed to have agreed to indemnify and hold harmless the provider of such information, documents, or other information, from and against all claims, damages, losses, and expenses, including reasonable attorneys' fees, that may be incurred by the provider of such information, documents, or other information, in connection with the use of such information, documents, or other information, whether or not such claims, damages, losses, and expenses are caused in whole or in part by the negligence of the provider of such information, documents, or other information.

REV#	REV. DATE	REV. NOTES

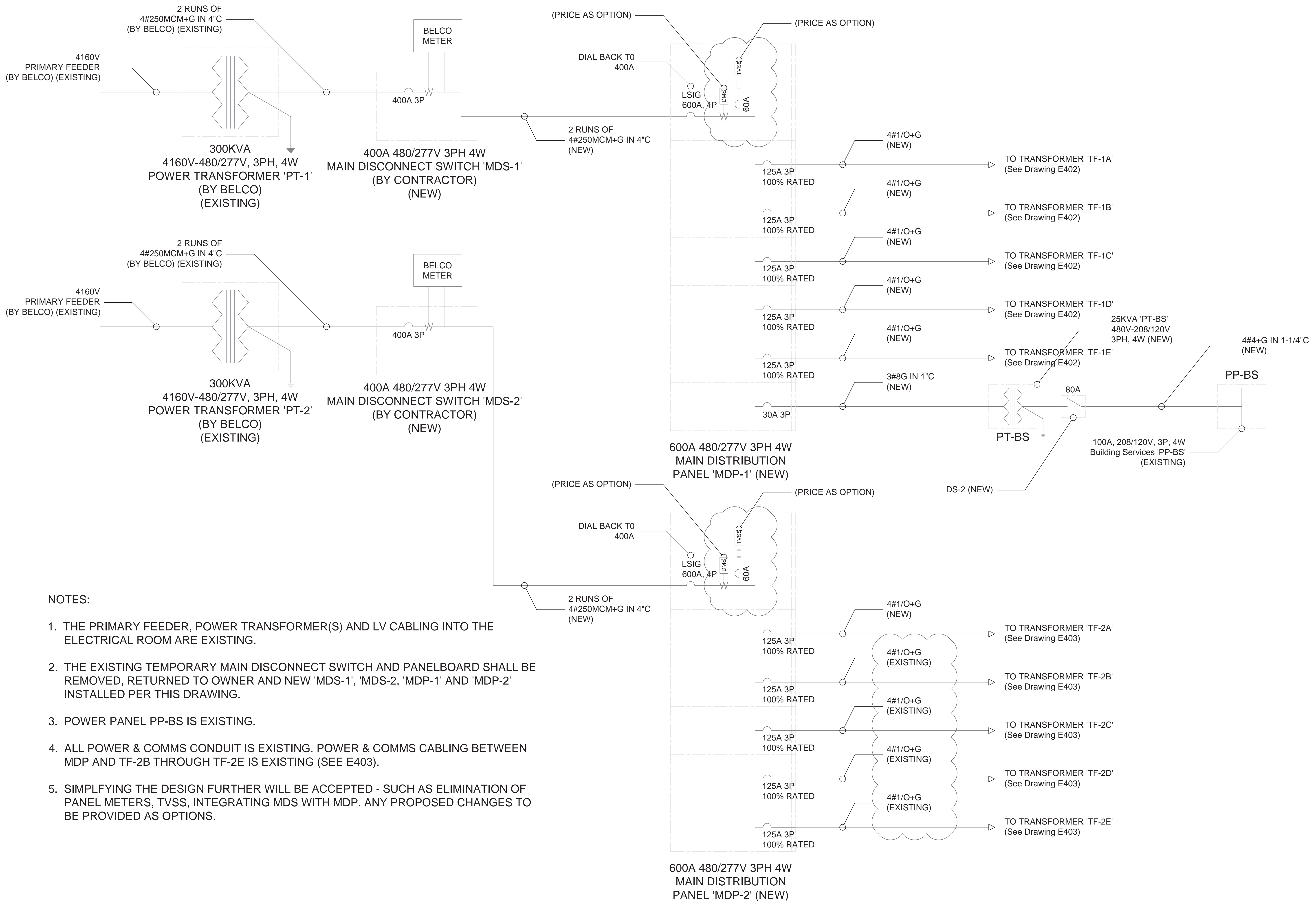

NOTES:

1. THE PRIMARY FEEDER, POWER TRANSFORMER(S) AND LV CABLING INTO THE ELECTRICAL ROOM ARE EXISTING.
2. THE EXISTING TEMPORARY MAIN DISCONNECT SWITCH AND PANELBOARD SHALL BE REMOVED, RETURNED TO OWNER AND NEW 'MDS-1', 'MDS-2', 'MDP-1' AND 'MDP-2' INSTALLED PER THIS DRAWING.
3. POWER PANEL PP-BS IS EXISTING.
4. ALL POWER & COMMS CONDUIT IS EXISTING. POWER & COMMS CABLING BETWEEN MDP AND TF-2B THROUGH TF-2E IS EXISTING (SEE E403).
5. SIMPLIFYING THE DESIGN FURTHER WILL BE ACCEPTED - SUCH AS ELIMINATION OF PANEL METERS, TVSS, INTEGRATING MDS WITH MDP. ANY PROPOSED CHANGES TO BE PROVIDED AS OPTIONS.

REV#	REV. DATE	REV. NOTES

Plans, specifications, reports, documents, or other information recorded on or transmitted as electronic information or information shall be the property of Island Automation Limited. It shall not be reproduced, stored in a retrieval system, or transmitted in any form or by any means, electronic, mechanical, photocopying, recording, or by any information storage and retrieval system, without the prior written permission of Island Automation Limited. Any reliance thereon is deemed to be unreasonable and unfounded. The copyright in this document is owned by Island Automation Limited and must be returned upon request. Reproduction of drawings, specifications, reports, documents, or other information without the prior written permission of Island Automation Limited is prohibited.



islandautomation limited
 mechanical and electrical consulting engineers
 Tel: 441.505.1888 - email: ia@logic.com
ISSUED FOR PERMIT

GOVERNMENT OF BERMUDA
 DOCKYARD BUS DEPOT
 DEPARTMENT OF PUBLIC TRANSPORT
 PENDER ROAD, SANDY'S
 480V MAIN DISTRIBUTION
 SCHEMATIC DIAGRAM

PROJECT NO:	23003
DATE:	MARCH 2023
SCALE:	NTS

E401

EXISTING

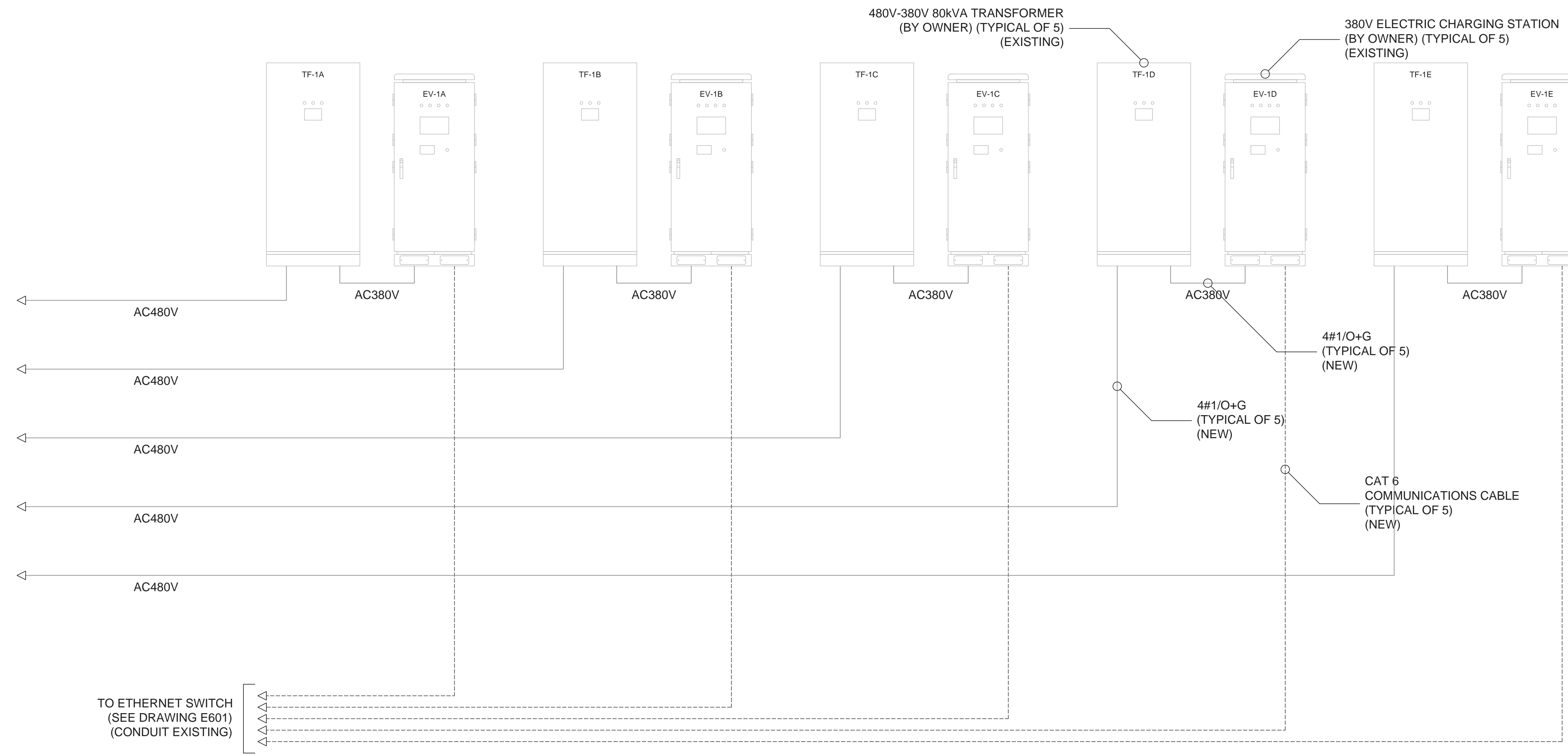

NOTES:

1. ALL POWER & COMMS CONDUIT IS EXISTING.
2. ALL POWER & COMMS CABLING IS NEW.

REV.#	REV. DATE	REV. NOTES

Plans, specifications, reports, documents, or other information are subject to undetectable alterations, errors, omissions, or unintentional changes, including but not limited to, software error or human alteration, or all such changes only and not as an end product nor as a record of the work. The user is deemed to be responsible for any errors or omissions.

All drawings, specifications, and related documents are copyright of Island Automation Limited and must be used in accordance with the terms and conditions of the license. Specifications, and related documents in part or whole is forbidden without Island Automation Limited's permission.



islandautomation limited
 mechanical and electrical consulting engineers
 Tel: 441.505.1888 • email: ial@iallogic.bm
ISSUED FOR PERMIT

GOVERNMENT OF BERMUDA
DOCKYARD BUS DEPOT
 DEPARTMENT OF PUBLIC TRANSPORT
 PENDER ROAD, SANDY'S
480V DISTRIBUTION PANEL 1
 SCHEMATIC

PROJECT NO: 23003
 DRAWN BY: IAL
 DATE: MARCH 2023
 SCALE: NTS

E402

EXISTING

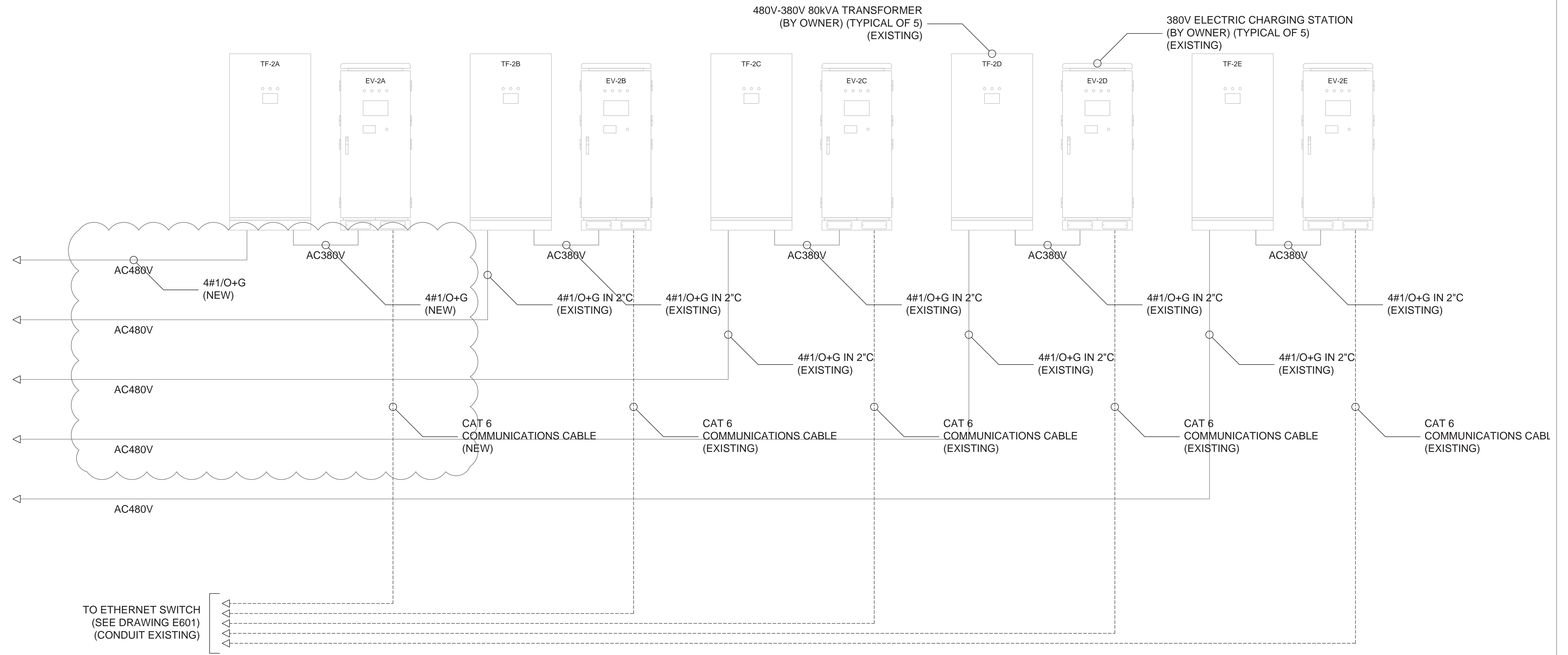

NOTES:

1. ALL POWER & COMMS CONDUIT IS EXISTING.
2. POWER & COMMS CABLING FOR TF-2A & EV-2A IS NEW.
3. POWER & COMMS CABLING FOR TF-2B & EV-2B THROUGH TF-2E & EV-2E IS EXISTING.
4. CONTRACTOR TO ALLOW FOR DISCONNECTION OF THE FOUR (4) AC480V CONDUCTORS FROM THE EXISTING TEMPORARY PANELBOARD AND RECONNECTION TO THE NEW PANELBOARD.



islandautomation limited
 mechanical and electrical consulting engineers
 Tel: 441.505.1888 - email: ia@logix.bm
ISSUED FOR PERMIT

GOVERNMENT OF BERMUDA
 DOCKYARD BUS DEPOT
 DEPARTMENT OF PUBLIC TRANSPORT
 PENDER ROAD, SANDY'S
 480V DISTRIBUTION PANEL 2
 SCHEMATIC

PROJECT NO: 23003
 DRAWN BY: IAL
 DATE: MARCH 2023
 SCALE: NTS

E403



Plans, specifications, reports, documents, or other information are subject to undetectable alterations, errors, omissions or unintentional, due to, among other things, software error or human alteration, in all cases only and not as an end product nor as a record of work performed. It is deemed to be unreasonable and unenforceable. All drawings, specifications, and related documents are copyright of Island Automation Limited and must be used in accordance with the terms and conditions of the license. No part of this document may be reproduced, stored in a retrieval system, or transmitted in any form or by any means, electronic, mechanical, photocopying, recording, or by any information storage and retrieval system, without the prior written permission of Island Automation Limited.

REV.#	REV. DATE	REV. NOTES

LEGEND

ITEM No.	DESCRIPTION
1	4" HIGH CONCRETE HOUSEKEEPING PAD
2	300KVA 4160V-480V 3-PHASE POWER TRANSFORMER (BY BELCO)
3	1-1/2" & 2" PVC CONDUIT (TYPICAL)
4	2" PVC CONDUIT (TYPICAL)
5	4" PVC CONDUIT (TYPICAL)
6	8" CONCRETE BLOCK WALL (OR APPROVED EQUAL)
7	12" X 12" X 8" PVC JUNCTION BOX (FOR COMMS CABLING)
8	25KVA 480V-120/240V 1-PHASE POWER TRANSFORMER 'PT-BS' (FOR BUILDING SERVICES)
9	100A 120/240V 1-PHASE DISTRIBUTION PANEL 'PP-BS' (FOR BUILDING SERVICES)
10	NETWORK EQUIPMENT
11	LED LIGHT FIXTURE
12	BELCO METERING EQUIPMENT (TYPICAL)
13	400A 480/277V 3P 'MDS-1'
14	400A 480/277V 3P 'MDS-2' (FUTURE)
15	600A 480/277V 3P 'MDP-1'
16	600A 480/277V 3P 'MDP-2'

NOTES:

- EXISTING TEMPORARY MAIN DISCONNECT SWITCH AND MAIN DISTRIBUTION PANEL SHALL BE REMOVED AND RETURNED TO OWNER.
- 8" CONCRETE BLOCK WALL (OR SIMILAR APPROVED STRUCTURE- SUCH AS UNI-STRUT C/W FLOOR-TO-CEILING BRACING) SHALL BE CONSTRUCTED ON TOP OF THE EXISTING HOUSEKEEPING PAD TO SUPPORT MOUNTING DISCONNECT SWITCHES AND DISTRIBUTION PANELBOARDS.
- EXISTING POWER PANEL PP-BS TO REMAIN AND BE RECONNECTED TO THE NEW DISTRIBUTION PANELBOARD 'MDP-1' VIA NEW TRANSFORMER 'PT-BS'.
- ALL EXISTING COMMS INFRASTRUTURE TO REMAIN.
- ALL EXISTING BUILDING SERVICES TO REMAIN.

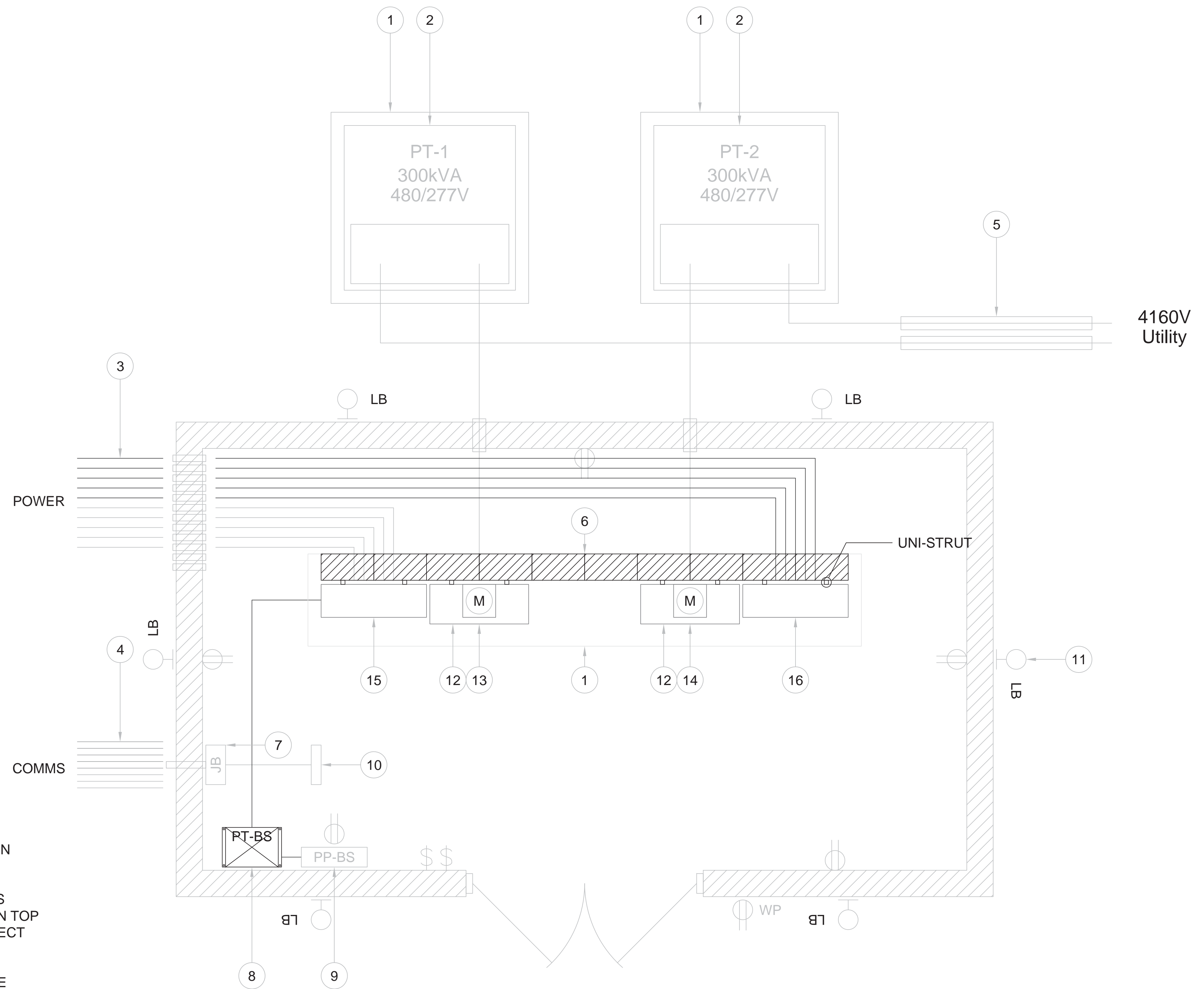

Plans, specifications, reports, documents, or other information recorded on or transmitted as electronic information or information shall be the property of Island Automation Limited and shall not be reproduced, stored in a retrieval system, or transmitted in any form or by any means, electronic, mechanical, photocopying, recording, or by any information storage and retrieval system, without the prior written permission of Island Automation Limited. Any reliance on this document is at the user's own risk. Island Automation Limited is not responsible for any errors or omissions in this document. Any reliance on this document is at the user's own risk.



islandautomation limited
 mechanical and electrical consulting engineers
 Tel: 441.505.1888 • email: ia@logic.bm
ISSUED FOR PERMIT

GOVERNMENT OF BERMUDA
 DOCKYARD BUS DEPOT
 DEPARTMENT OF PUBLIC TRANSPORT
 PENDER ROAD, SANDY'S
ELECTRICAL ROOM LAYOUT

PROJECT NO: 23003
 DRAWN BY: IAL
 DATE: MARCH 2023
 SCALE: NTS

E501

(EXISTING)

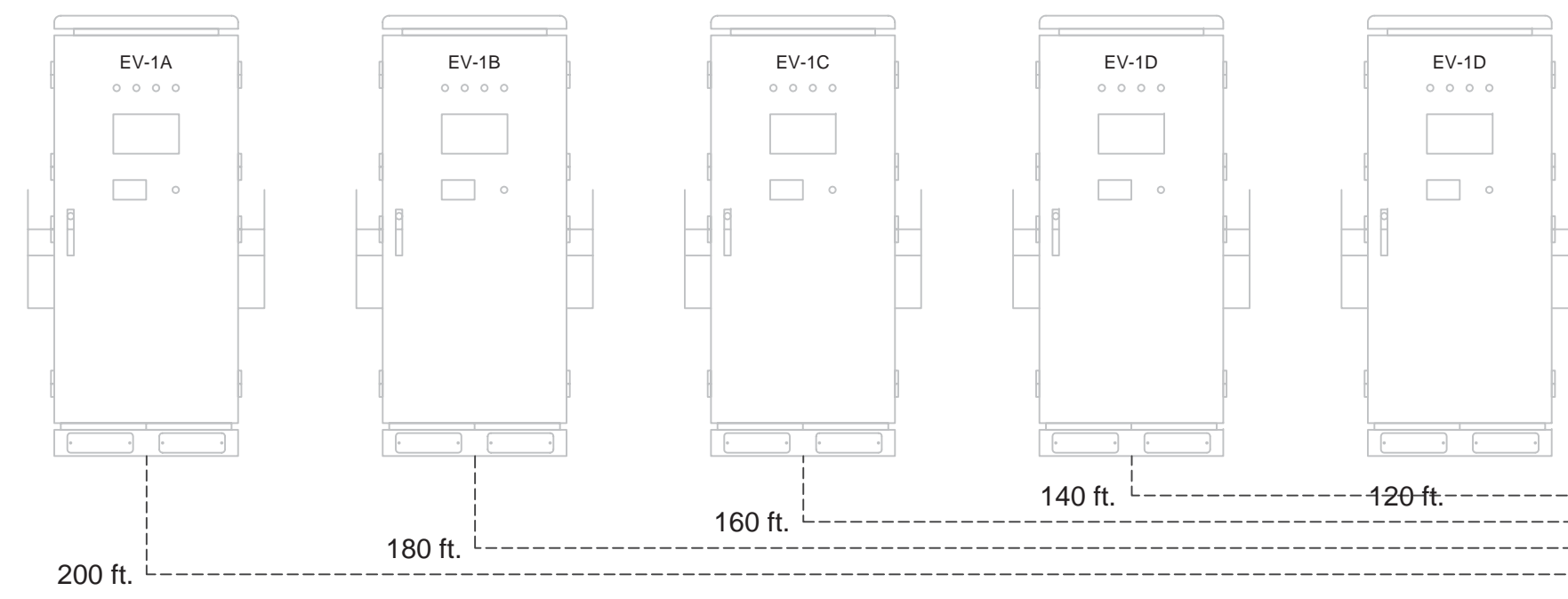

IT/COMMUNICATIONS RACK (EXISTING)

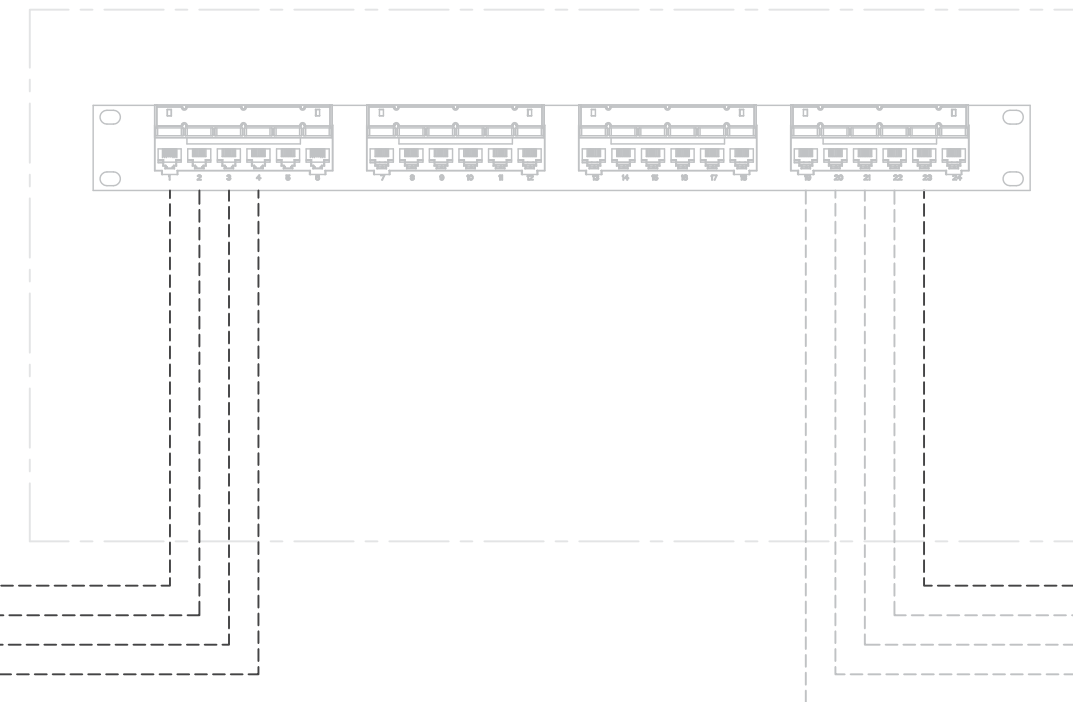

(EXISTING)

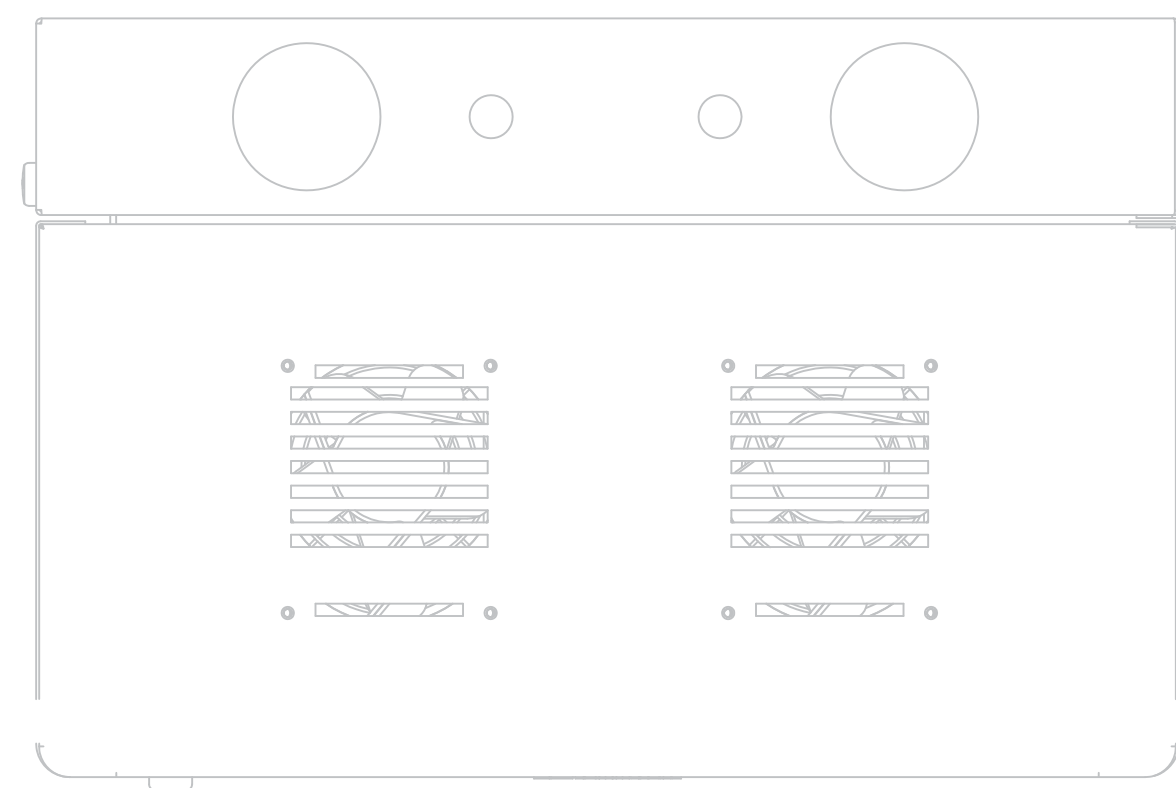
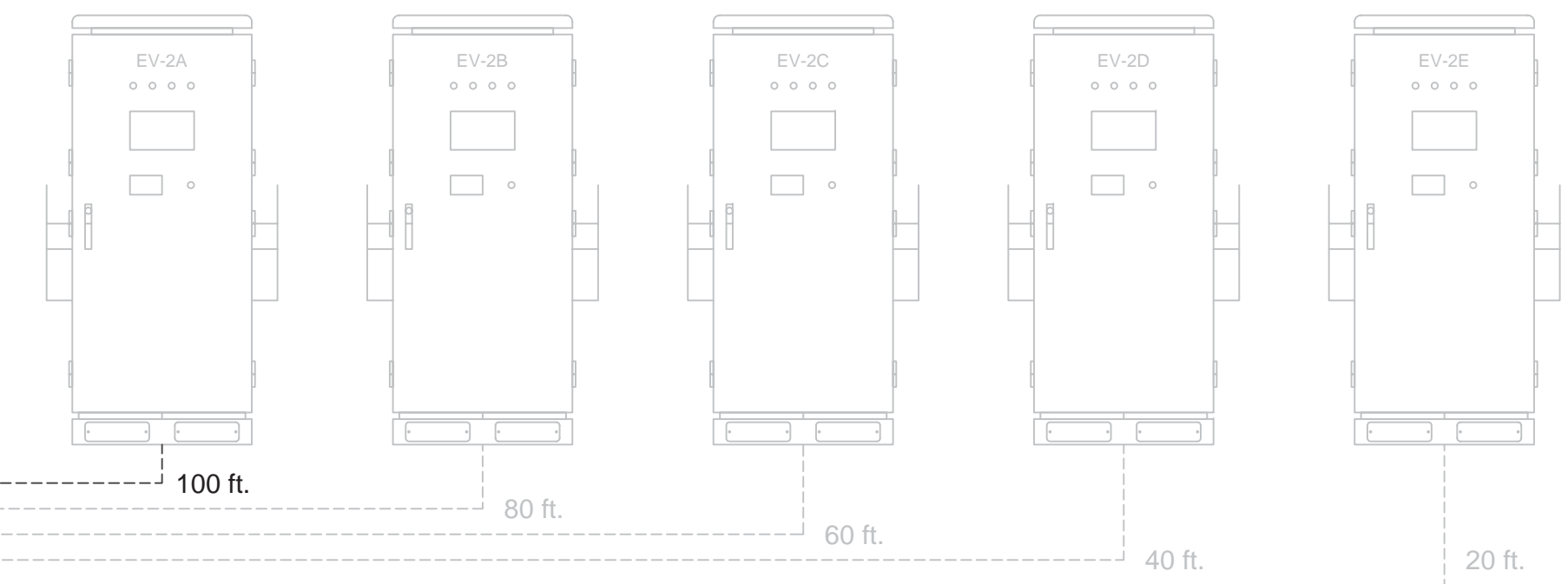

- 2U HORIZONTAL CABLE MANAGER
- PATCH PANEL
- 1U DATA SWITCH
- UPS

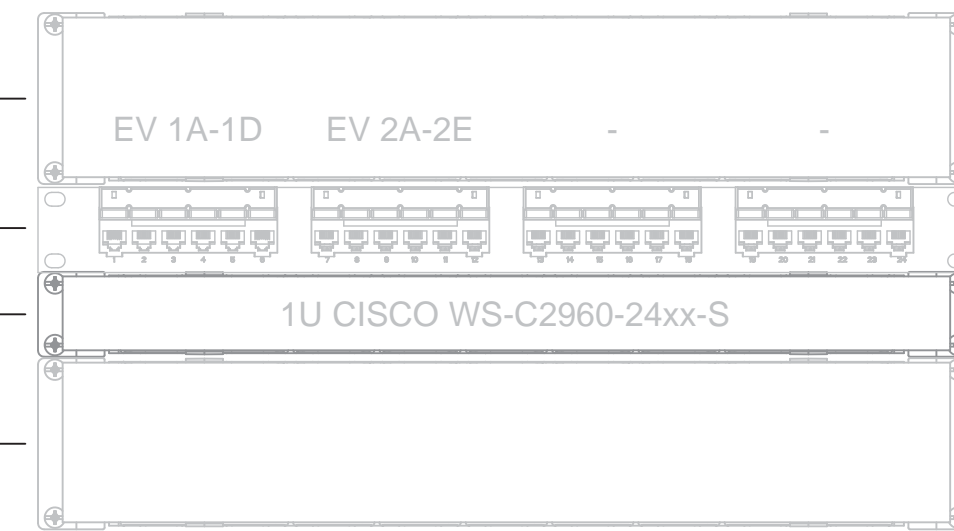

1x PDU Power Strip
Horizontal, Surge,
20A, Twistlock plug

WALL MOUNT CABINET 6RU
LIGHT DUTY SERIES FRONT DOOR

PLEXIGLASS SIDE PANELS
VENTED TOP AND BOTTOM PANELS
2 FAN

NOTES:

1. COMMS INFRASTRUCTURE IS EXISTING & COMMS CABLING TO THE EXISTING LAST FOUR (4) CHARGING PEDESTALS IS EXISTING.
2. CONTRACTOR TO ALLOW FOR SIX (6) RUNS OF CAT6 CABLE BETWEEN COMMS EQUIPMENT IN THE ELECTRICAL ROOM AND THE FIRST SIX (6) CHARGING PEDESTALS. DISTANCES ARE APPROXIMATE.
3. COMMS CABLE IS TO BE TERMINATED BOTH ENDS AND TESTED.



islandautomation limited
mechanical and electrical consulting engineers
Tel: 441.505.1888 • email: ia@logic.bm
ISSUED FOR PERMIT

GOVERNMENT OF BERMUDA
DOCKYARD BUS DEPOT
DEPARTMENT OF PUBLIC TRANSPORT
PENDER ROAD, SANDY'S
COMMUNICATIONS
SCHEMATIC DIAGRAM

PROJECT NO: 23003
DRAWN BY: IAL
DATE: MARCH 2023
SCALE: NTS

E601

Plans, specifications, reports, documents, or other information recorded or transmitted as electronic information or information due to, among other things, software error or human error, shall be deemed to be unreliable and shall not be used for any purpose. Documents are provided for informational purposes only and are not intended to be used as a contract. Any reliance thereon is deemed to be unreasonable and disallowed. The copyright in this document is owned by Island Automation Limited and must be returned upon request, reproduction of drawings, or any other use without Island Automation Limited's written permission.

NO.	REV.	DATE	BY	REVISION
1	REV 1			
2	REV 2			
3	REV 3			
4	REV 4			