



IEPC Limited  
27 Serpentine Road  
Pembroke HM 07  
Bermuda

Printed on Wed Nov 15, 2017 at 09:06 am AST

Job #: 20180927 Kings Wharf Condition Survey  
King's Wharf  
Dockyard .

Soffit Photos Nov 14, 2017

Description  
Typical fender

Taken Date  
2017/11/14 13:59:06

Upload Date  
2017/11/14 16:41:31

Uploaded By  
Michael Murphy

File Name  
[20171114\\_135906.jpg](#)





IEPC Limited  
27 Serpentine Road  
Pembroke HM 07  
Bermuda

Printed on Wed Nov 15, 2017 at 09:06 am AST

Job #: 20180927 Kings Wharf Condition Survey  
King's Wharf  
Dockyard .

Soffit Photos Nov 14, 2017

Description  
Typical fender and bollard

Taken Date  
2017/11/14 13:58:50

Upload Date  
2017/11/14 16:41:44

Uploaded By  
Michael Murphy

File Name  
[20171114\\_135850.jpg](#)





IEPC Limited  
27 Serpentine Road  
Pembroke HM 07  
Bermuda

Soffit Photos Nov 14, 2017

Description  
Front wall strut

Taken Date  
2017/11/14 13:41:56

Upload Date  
2017/11/14 16:19:34

Uploaded By  
Michael Murphy

File Name  
[20171114\\_134156.jpg](#)





IEPC Limited  
27 Serpentine Road  
Pembroke HM 07  
Bermuda

Printed on Wed Nov 15, 2017 at 09:06 am AST

Job #: 20180927 Kings Wharf Condition Survey  
King's Wharf  
Dockyard .

Soffit Photos Nov 14, 2017

Description  
Line A strut

Taken Date  
2017/11/14 13:41:46

Upload Date  
2017/11/14 16:19:46

Uploaded By  
Michael Murphy

File Name  
[20171114\\_134146.jpg](#)





IEPC Limited  
27 Serpentine Road  
Pembroke HM 07  
Bermuda

Printed on Wed Nov 15, 2017 at 09:06 am AST

Job #: 20180927 Kings Wharf Condition Survey  
King's Wharf  
Dockyard .

Soffit Photos Nov 14, 2017

Description  
NW corner

Taken Date  
2017/11/14 13:41:15

Upload Date  
2017/11/14 16:20:17

Uploaded By  
Michael Murphy

File Name  
[20171114\\_134116.jpg](#)





IEPC Limited  
27 Serpentine Road  
Pembroke HM 07  
Bermuda

Soffit Photos Nov 14, 2017

Description  
Styrofoam left in the  
formwork

Taken Date  
2017/11/14 13:26:33

Upload Date  
2017/11/14 16:20:26

Uploaded By  
Michael Murphy

File Name  
20171114\_132633.jpg

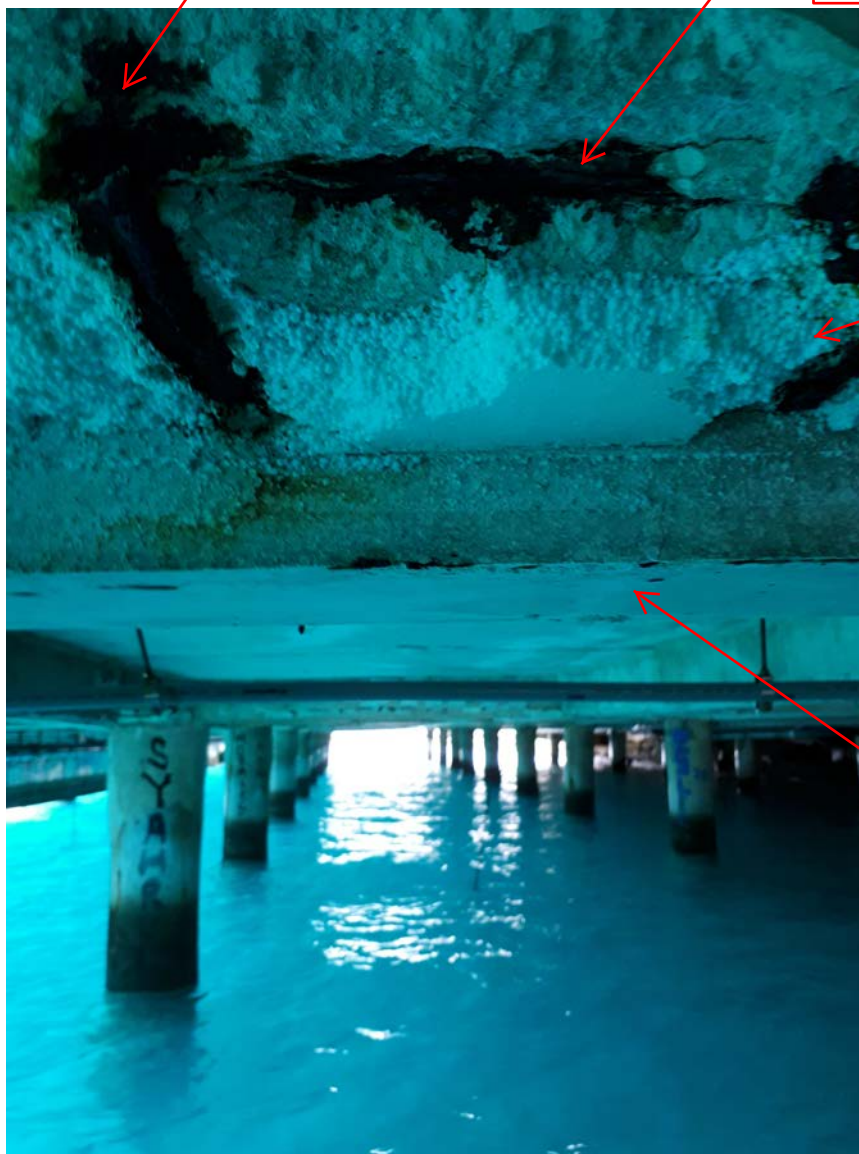

Rebar

Bottom flange of  
HP14x73 steel  
beam

Styrofoam left in  
form work

U/S of concrete  
beam



IEPC Limited  
27 Serpentine Road  
Pembroke HM 07  
Bermuda

Printed on Wed Nov 15, 2017 at 09:06 am AST

Job #: 20180927 Kings Wharf Condition Survey  
King's Wharf  
Dockyard .

Soffit Photos Nov 14, 2017

Description  
Typical corroded beam  
lower flange

Taken Date  
2017/11/14 13:21:43

Upload Date  
2017/11/14 16:43:56

Uploaded By  
Michael Murphy

File Name  
20171114\_132143.jpg

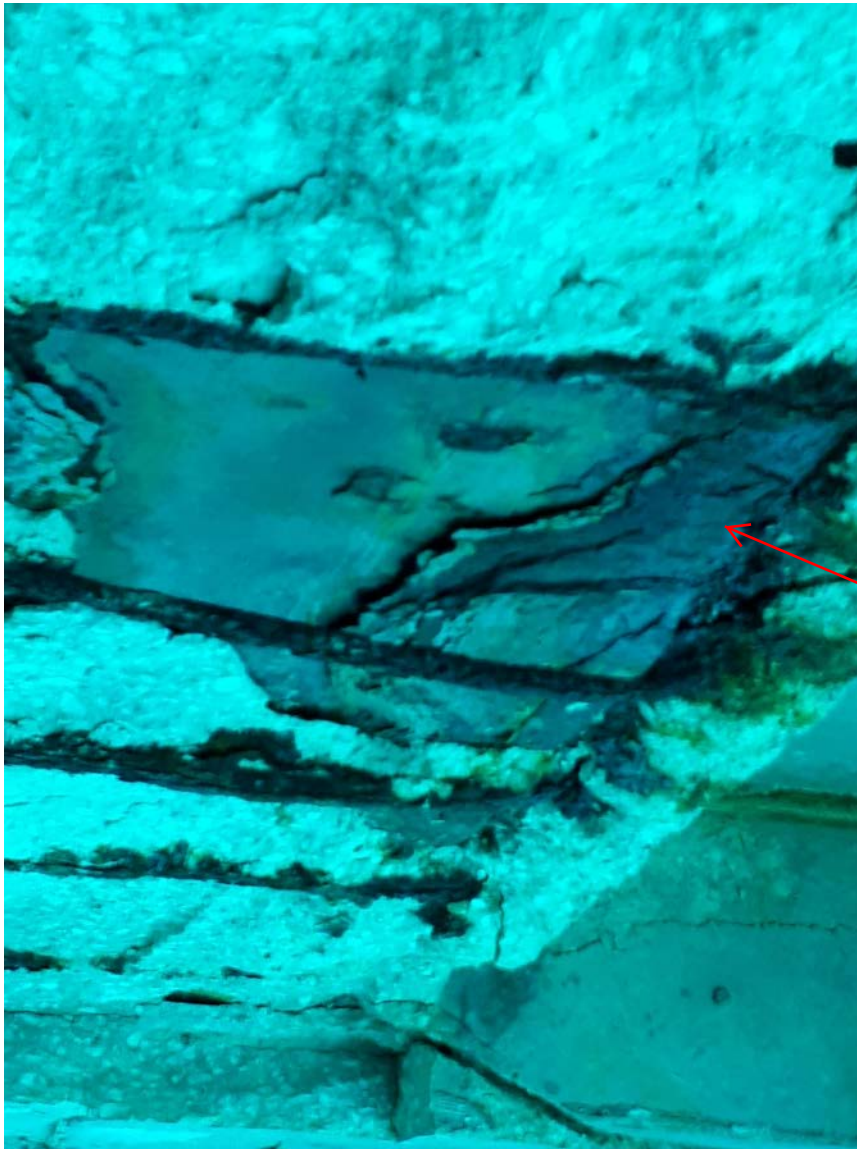

Rust pack on  
bottom flange of  
HP14x73 steel  
beam



IEPC Limited  
27 Serpentine Road  
Pembroke HM 07  
Bermuda

Soffit Photos Nov 14, 2017

Description  
Sewer connection for Ship

Taken Date  
2017/11/14 13:20:41

Upload Date  
2017/11/14 16:44:39

Uploaded By  
Michael Murphy

File Name  
20171114\_132041.jpg



Sewage  
connection for ship





IEPC Limited  
27 Serpentine Road  
Pembroke HM 07  
Bermuda

Soffit Photos Nov 14, 2017

Description  
Sewer connection for Ship

Taken Date  
2017/11/14 13:20:16

Upload Date  
2017/11/14 16:45:34

Uploaded By  
Michael Murphy

File Name  
20171114\_132016.jpg





IEPC Limited  
27 Serpentine Road  
Pembroke HM 07  
Bermuda

Soffit Photos Nov 14, 2017

Description  
Steel beam corrosion

Taken Date  
2017/11/14 13:20:12

Upload Date  
2017/11/14 16:46:27

Uploaded By  
Michael Murphy

File Name  
20171114\_132012.jpg



Typical concrete  
encase beam



IEPC Limited  
27 Serpentine Road  
Pembroke HM 07  
Bermuda

Soffit Photos Nov 14, 2017

Description  
View of u/s wharf

Taken Date  
2017/11/14 13:11:52

Upload Date  
2017/11/14 16:47:45

Uploaded By  
Michael Murphy

File Name  
[20171114\\_131152.jpg](#)





IEPC Limited  
27 Serpentine Road  
Pembroke HM 07  
Bermuda

Printed on Wed Nov 15, 2017 at 09:06 am AST

Job #: 20180927 Kings Wharf Condition Survey  
King's Wharf  
Dockyard .

### Soffit Photos Nov 14, 2017

Description  
Sewer line from building  
towards road.

Taken Date  
2017/11/14 13:11:45

Upload Date  
2017/11/14 16:49:06

Uploaded By  
Michael Murphy

File Name  
[20171114\\_131146.jpg](#)





IEPC Limited  
27 Serpentine Road  
Pembroke HM 07  
Bermuda

Soffit Photos Nov 14, 2017

Description  
Galvanized rebar

Taken Date  
2017/11/14 11:25:40

Upload Date  
2017/11/14 16:56:24

Uploaded By  
Michael Murphy

File Name  
[20171114\\_112540.jpg](#)





IEPC Limited  
27 Serpentine Road  
Pembroke HM 07  
Bermuda

Soffit Photos Nov 14, 2017

Description  
Bottom flange of beam  
showing galvanizing

Taken Date  
2017/11/14 11:25:36

Upload Date  
2017/11/14 16:57:03

Uploaded By  
Michael Murphy

File Name  
20171114\_112536.jpg





IEPC Limited  
27 Serpentine Road  
Pembroke HM 07  
Bermuda

Soffit Photos Nov 14, 2017

Description  
Delamed u/s deck

Taken Date  
2017/11/14 11:11:18

Upload Date  
2017/11/14 16:57:45

Uploaded By  
Michael Murphy

File Name  
[20171114\\_111118.jpg](#)





IEPC Limited  
27 Serpentine Road  
Pembroke HM 07  
Bermuda

Printed on Wed Nov 15, 2017 at 09:06 am AST

Job #: 20180927 Kings Wharf Condition Survey  
King's Wharf  
Dockyard .

Soffit Photos Nov 14, 2017

Description  
Broken sewage line

Taken Date  
2017/11/14 11:10:52

Upload Date  
2017/11/14 16:58:31

Uploaded By  
Michael Murphy

File Name  
[20171114\\_111052.jpg](#)







IEPC Limited  
27 Serpentine Road  
Pembroke HM 07  
Bermuda

Printed on Wed Nov 15, 2017 at 09:06 am AST

Job #: 20180927 Kings Wharf Condition Survey  
King's Wharf  
Dockyard .

## Soffit Photos Nov 14, 2017

Description

Taken Date

2017/11/14 11:10:48

Upload Date

2017/11/14 16:59:14

Uploaded By

Michael Murphy

File Name

[20171114\\_111048.jpg](#)





IEPC Limited  
27 Serpentine Road  
Pembroke HM 07  
Bermuda

Printed on Wed Nov 15, 2017 at 09:06 am AST

Job #: 20180927 Kings Wharf Condition Survey  
King's Wharf  
Dockyard .

## Soffit Photos Nov 14, 2017

Description

Taken Date

2017/11/14 11:10:44

Upload Date

2017/11/14 16:59:50

Uploaded By

Michael Murphy

File Name

[20171114\\_111044.jpg](#)





IEPC Limited  
27 Serpentine Road  
Pembroke HM 07  
Bermuda

Soffit Photos Nov 14, 2017

Description

Taken Date  
2017/11/14 11:06:29

Upload Date  
2017/11/14 17:00:17

Uploaded By  
Michael Murphy

File Name  
20171114\_110630.jpg

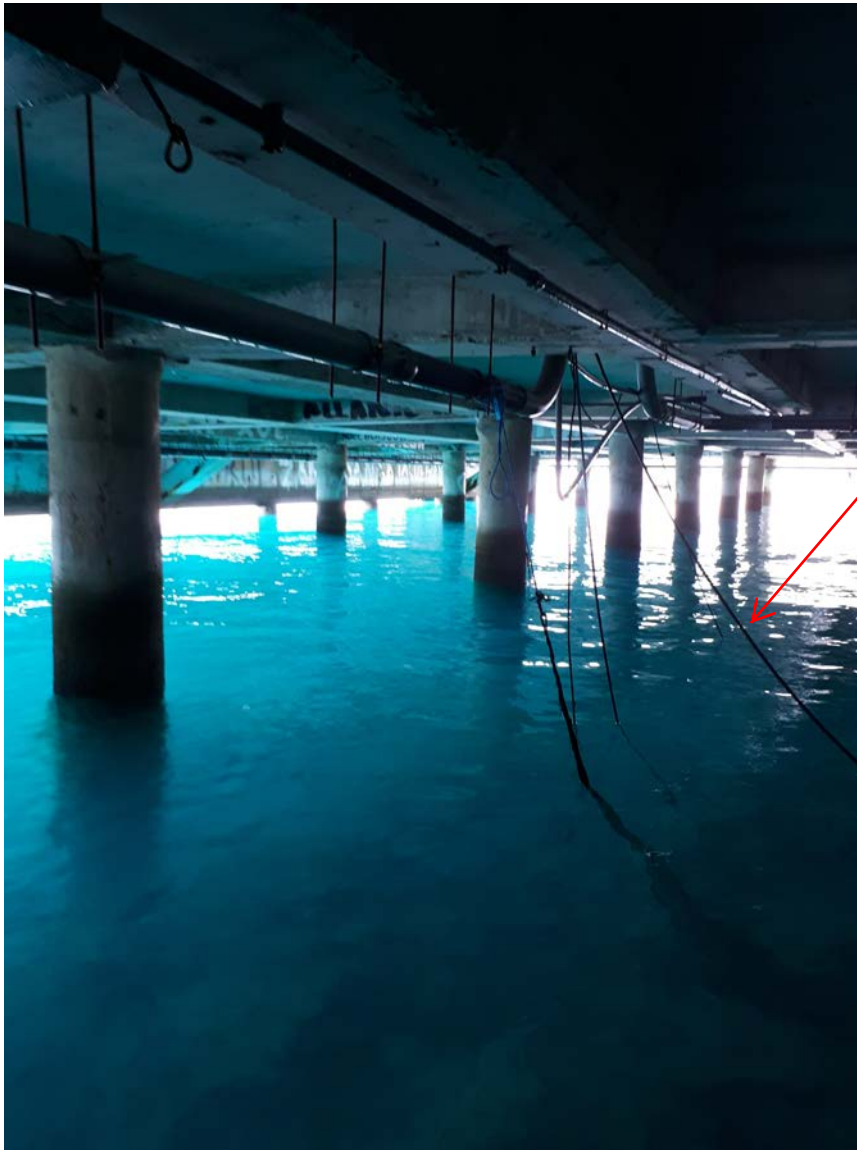

Remains of  
cathodic protection  
system



IEPC Limited  
27 Serpentine Road  
Pembroke HM 07  
Bermuda

Printed on Wed Nov 15, 2017 at 09:06 am AST

Job #: 20180927 Kings Wharf Condition Survey  
King's Wharf  
Dockyard .

### Soffit Photos Nov 14, 2017

Description

Taken Date  
2017/11/14 11:06:13

Upload Date  
2017/11/14 17:00:50

Uploaded By  
Michael Murphy

File Name  
[20171114\\_110613.jpg](#)





IEPC Limited  
27 Serpentine Road  
Pembroke HM 07  
Bermuda

Printed on Wed Nov 15, 2017 at 09:06 am AST

Job #: 20180927 Kings Wharf Condition Survey  
King's Wharf  
Dockyard .

## Soffit Photos Nov 14, 2017

Description

Taken Date

2017/11/14 11:06:07

Upload Date

2017/11/14 17:01:34

Uploaded By

Michael Murphy

File Name

[20171114\\_110607.jpg](#)





IEPC Limited  
27 Serpentine Road  
Pembroke HM 07  
Bermuda

Printed on Wed Nov 15, 2017 at 09:06 am AST

Job #: 20180927 Kings Wharf Condition Survey  
King's Wharf  
Dockyard .

## Soffit Photos Nov 14, 2017

### Description

### Taken Date

2017/11/14 10:57:39

### Upload Date

2017/11/14 17:02:09

### Uploaded By

Michael Murphy

### File Name

20171114\_105739.jpg





IEPC Limited  
27 Serpentine Road  
Pembroke HM 07  
Bermuda

Printed on Wed Nov 15, 2017 at 09:06 am AST

Job #: 20180927 Kings Wharf Condition Survey  
King's Wharf  
Dockyard .

## Soffit Photos Nov 14, 2017

Description

Taken Date

2017/11/14 10:57:10

Upload Date

2017/11/14 17:03:36

Uploaded By

Michael Murphy

File Name

[20171114\\_105710.jpg](#)

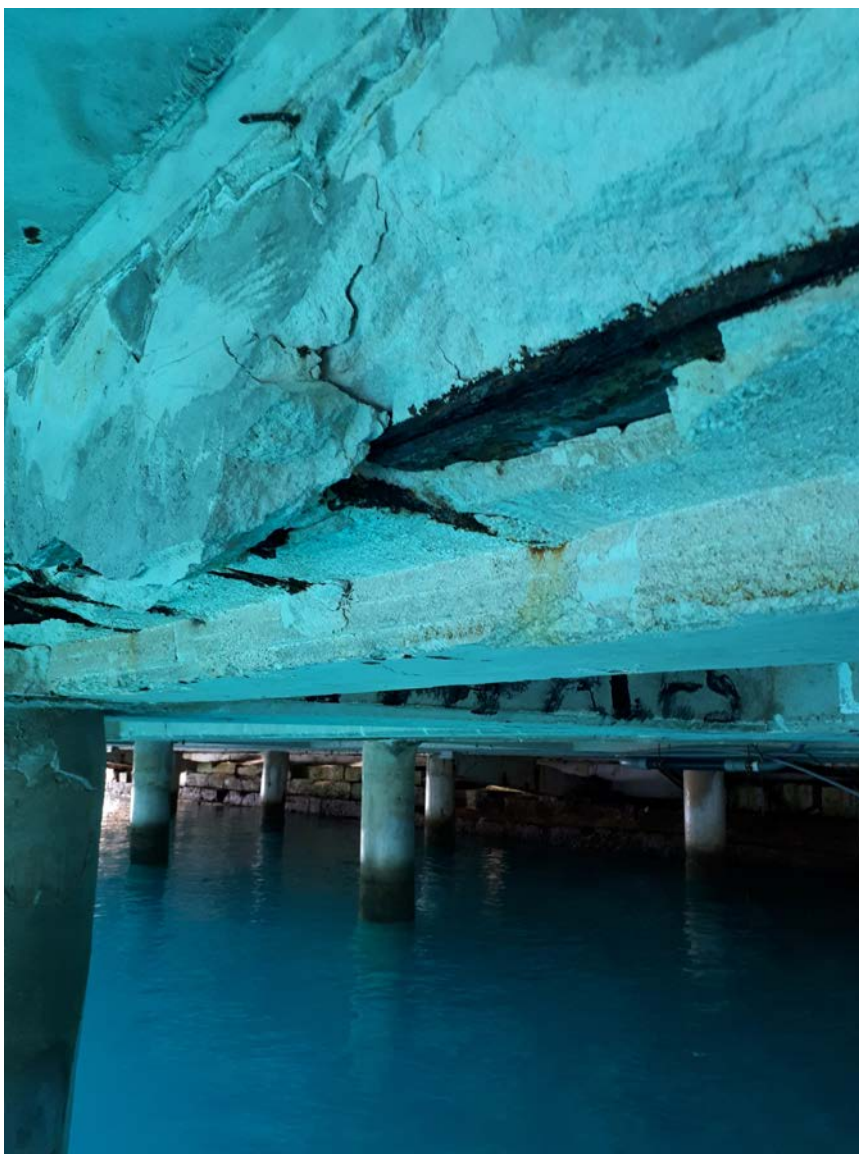



IEPC Limited  
27 Serpentine Road  
Pembroke HM 07  
Bermuda

Printed on Wed Nov 15, 2017 at 09:06 am AST

Job #: 20180927 Kings Wharf Condition Survey  
King's Wharf  
Dockyard .

Soffit Photos Nov 14, 2017

Description

Taken Date

2017/11/14 10:42:29

Upload Date

2017/11/14 17:04:21

Uploaded By

Michael Murphy

File Name

[20171114\\_104229.jpg](#)







IEPC Limited  
27 Serpentine Road  
Pembroke HM 07  
Bermuda

Soffit Photos Nov 14, 2017

Description

Taken Date  
2017/11/14 10:42:18

Upload Date  
2017/11/14 17:04:58

Uploaded By  
Michael Murphy

File Name  
[20171114\\_104218.jpg](#)





IEPC Limited  
27 Serpentine Road  
Pembroke HM 07  
Bermuda

Printed on Wed Nov 15, 2017 at 09:06 am AST

Job #: 20180927 Kings Wharf Condition Survey  
King's Wharf  
Dockyard .

### Soffit Photos Nov 14, 2017

Description

Taken Date

2017/11/14 10:26:09

Upload Date

2017/11/14 17:05:25

Uploaded By

Michael Murphy

File Name

20171114\_102609.jpg





IEPC Limited  
27 Serpentine Road  
Pembroke HM 07  
Bermuda

Printed on Wed Nov 15, 2017 at 09:06 am AST

Job #: 20180927 Kings Wharf Condition Survey  
King's Wharf  
Dockyard .

Soffit Photos Nov 14, 2017

Description

Taken Date

2017/11/14 10:24:29

Upload Date

2017/11/14 17:06:01

Uploaded By

Michael Murphy

File Name

[20171114\\_102429.jpg](#)





IEPC Limited  
27 Serpentine Road  
Pembroke HM 07  
Bermuda

Printed on Wed Nov 15, 2017 at 09:06 am AST

Job #: 20180927 Kings Wharf Condition Survey  
King's Wharf  
Dockyard .

## Soffit Photos Nov 14, 2017

### Description

### Taken Date

2017/11/14 10:23:45

### Upload Date

2017/11/14 17:06:32

### Uploaded By

Michael Murphy

### File Name

[20171114\\_102345.jpg](#)





IEPC Limited  
27 Serpentine Road  
Pembroke HM 07  
Bermuda

Printed on Wed Nov 15, 2017 at 09:06 am AST

Job #: 20180927 Kings Wharf Condition Survey  
King's Wharf  
Dockyard .

## Soffit Photos Nov 14, 2017

Description

Taken Date  
2017/11/14 10:19:36

Upload Date  
2017/11/14 17:07:08

Uploaded By  
Michael Murphy

File Name  
[20171114\\_101936.jpg](#)





IEPC Limited  
27 Serpentine Road  
Pembroke HM 07  
Bermuda

Printed on Wed Nov 15, 2017 at 09:06 am AST

Job #: 20180927 Kings Wharf Condition Survey  
King's Wharf  
Dockyard .

### Soffit Photos Nov 14, 2017

#### Description

#### Taken Date

2017/11/14 10:18:55

#### Upload Date

2017/11/14 17:07:39

#### Uploaded By

Michael Murphy

#### File Name

[20171114\\_101856.jpg](#)





IEPC Limited  
27 Serpentine Road  
Pembroke HM 07  
Bermuda

Printed on Wed Nov 15, 2017 at 09:06 am AST

Job #: 20180927 Kings Wharf Condition Survey  
King's Wharf  
Dockyard .

## Soffit Photos Nov 14, 2017

Description

Taken Date

2017/11/14 10:18:06

Upload Date

2017/11/14 17:08:12

Uploaded By

Michael Murphy

File Name

[20171114\\_101806.jpg](#)





IEPC Limited  
27 Serpentine Road  
Pembroke HM 07  
Bermuda

Printed on Wed Nov 15, 2017 at 09:06 am AST

Job #: 20180927 Kings Wharf Condition Survey  
King's Wharf  
Dockyard .

## Soffit Photos Nov 14, 2017

Description

Taken Date

2017/11/14 10:15:25

Upload Date

2017/11/14 17:08:49

Uploaded By

Michael Murphy

File Name

[20171114\\_101525.jpg](#)







IEPC Limited  
27 Serpentine Road  
Pembroke HM 07  
Bermuda

Printed on Wed Nov 15, 2017 at 09:06 am AST

Job #: 20180927 Kings Wharf Condition Survey  
King's Wharf  
Dockyard .

## Soffit Photos Nov 14, 2017

Description

Taken Date

2017/11/14 10:15:10

Upload Date

2017/11/14 17:09:26

Uploaded By

Michael Murphy

File Name

[20171114\\_101510.jpg](#)





IEPC Limited  
27 Serpentine Road  
Pembroke HM 07  
Bermuda

Printed on Wed Nov 15, 2017 at 09:06 am AST

Job #: 20180927 Kings Wharf Condition Survey  
King's Wharf  
Dockyard .

## Soffit Photos Nov 14, 2017

Description

Taken Date

2017/11/14 10:15:07

Upload Date

2017/11/14 17:10:05

Uploaded By

Michael Murphy

File Name

[20171114\\_101507.jpg](#)

